

# 250 G.P.M. 912 SERIES

## ELECTRIC MOTOR DRIVE

SIZE : 2.5-481-10B / 2.5-483-10B

MODEL: 480

IMPELLER : Enclosed

R. P. M. : 3560

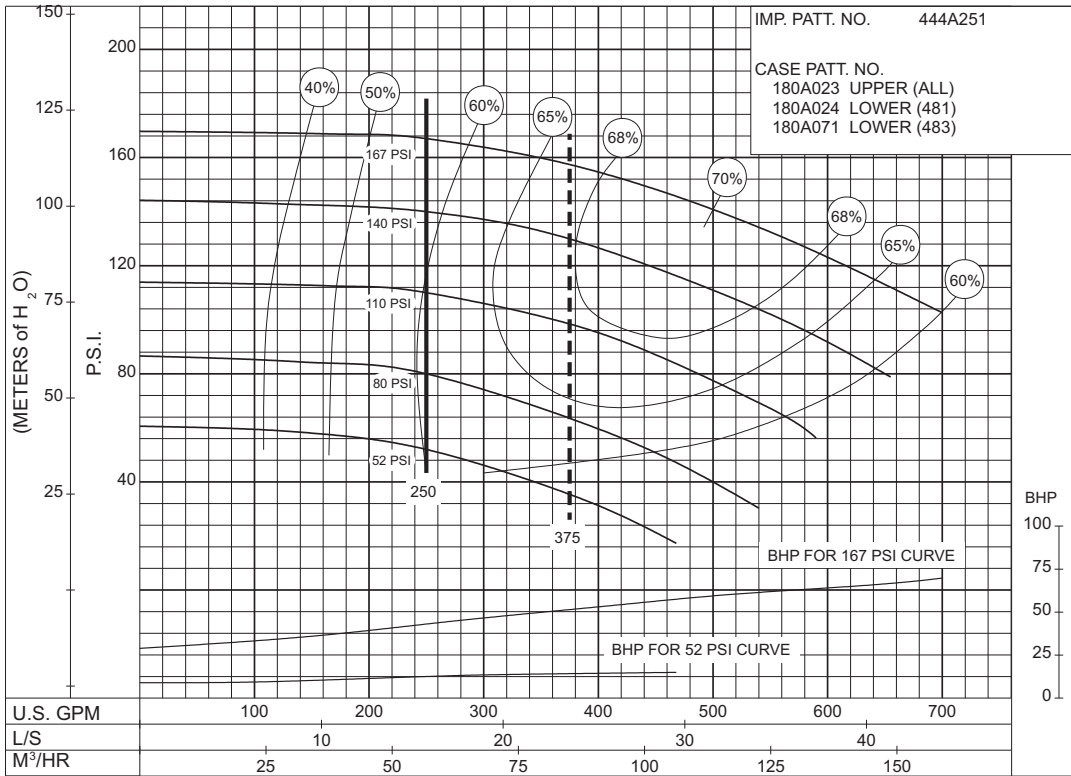

PC-147558A

**52 to 167 P.S.I.**

SIZE : 3-481-10 / 3-483-10

MODEL: 480

IMPELLER : Enclosed

R. P. M. : 3560

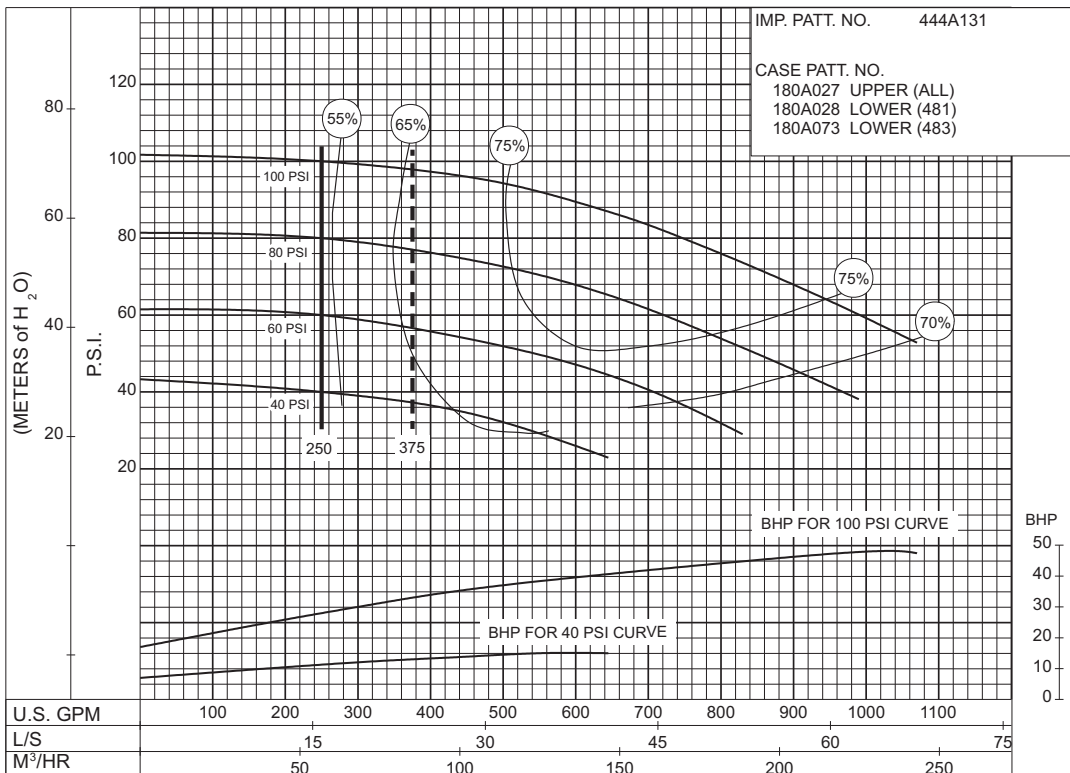

PC-117424

**40 to 100 P.S.I.**



AURORA®

**500 G.P.M. 912 SERIES**

**ELECTRIC MOTOR DRIVE**

SIZE : 3-492-10A

MODEL: 492

IMPELLER : Enclosed

R. P. M. : 3535

IMP. PATT. NO. 444A725  
CASE PATT. NO. 190A041 UPPER  
190A040 LOWER

**125  
to  
165  
P.S.I.**

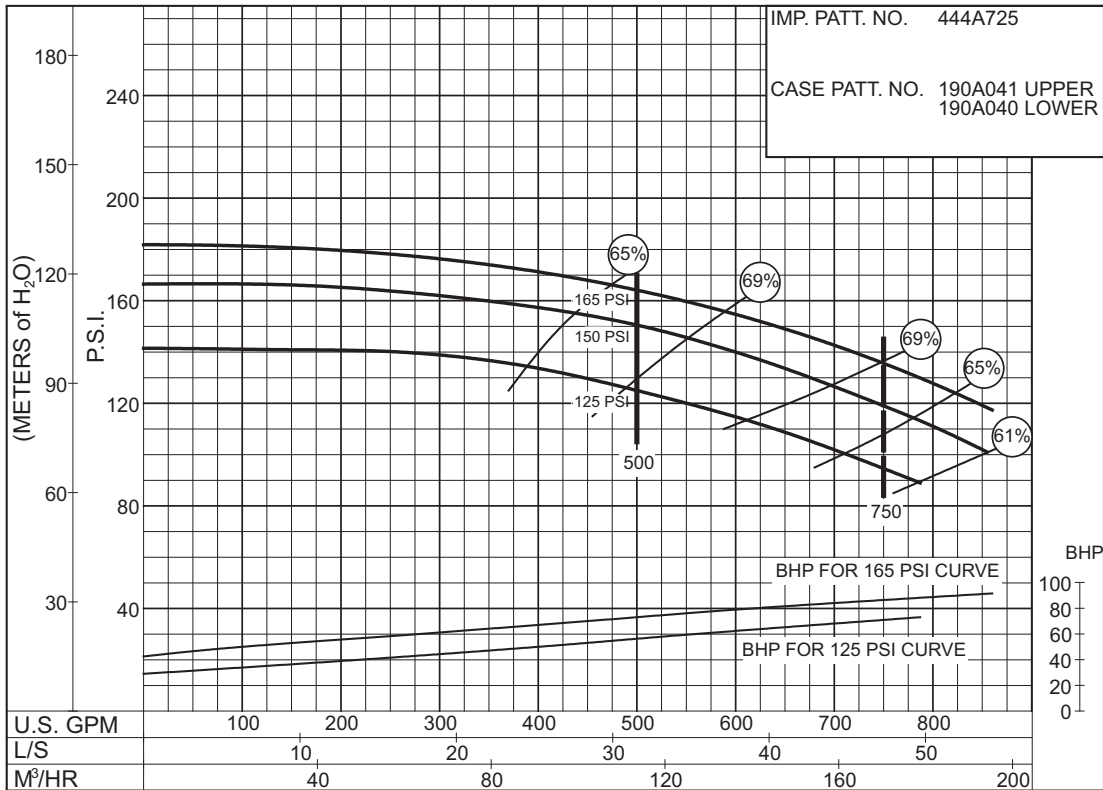

**PC-168435**

# 500 G.P.M. 912 SERIES

## ELECTRIC MOTOR DRIVE

SIZE : 3-481-10 / 3-483-10

MODEL: 480

IMPELLER : Enclosed

R. P. M. : 3560

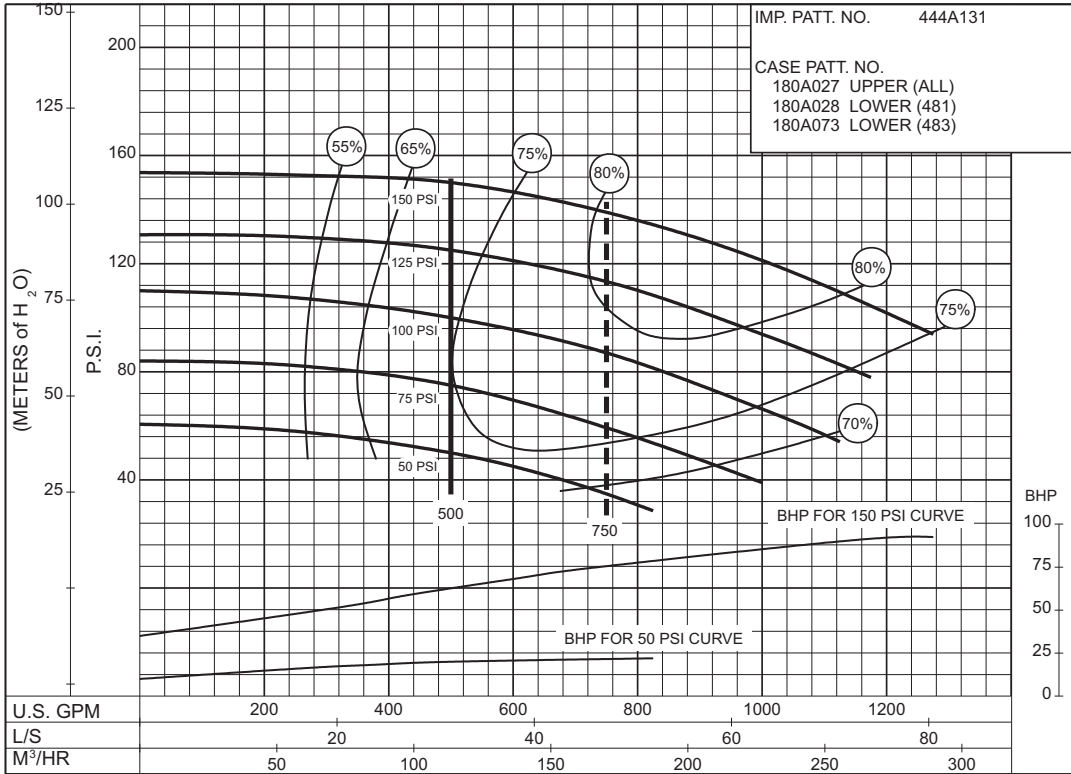

PC-117427

**50 to 150 P.S.I.**

SIZE : 4-481-11A / 4-483-11A

MODEL: 480

IMPELLER : Enclosed

R. P. M. : 1770

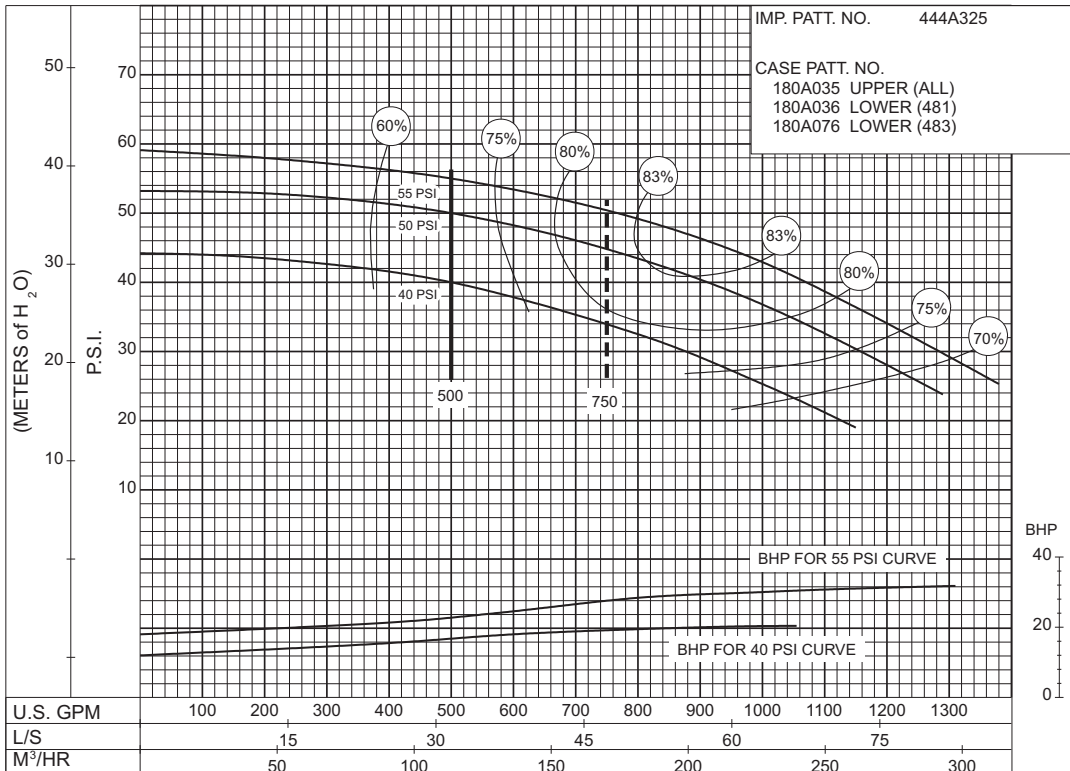

PC-117425

**40 to 55 P.S.I.**

# 500 G.P.M. 912 SERIES

## ELECTRIC MOTOR DRIVE

SIZE : 4-481-15 / 4-483-15

MODEL: 480

IMPELLER : Enclosed

R. P. M. : 1770

IMP. PATT. NO. 444A326

CASE PATT. NO.  
180A037 UPPER (ALL)  
180A038 LOWER (481)  
180A078 LOWER (483)

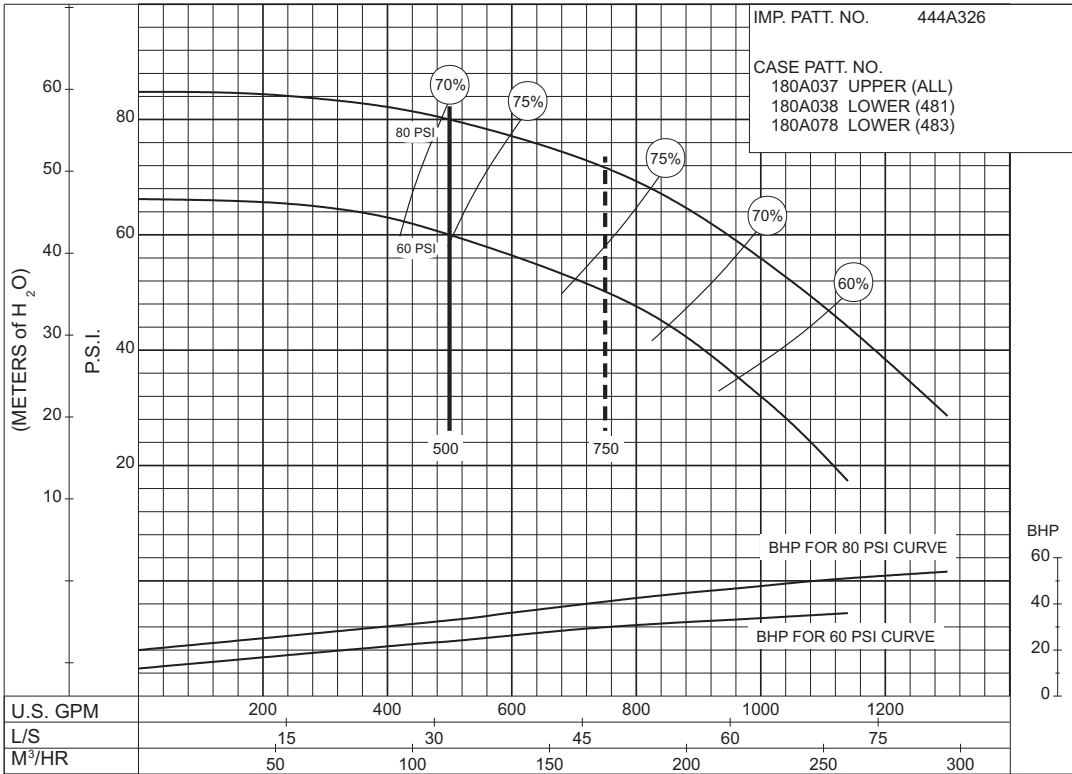

**60 to 80 P.S.I.**

PC-117426

SIZE : 4-485-15

MODEL: 480

IMPELLER : Enclosed

R. P. M. : 1770

IMP. PATT. NO. 444A335 & 444A336

CASE PATT. NO.  
180A160 UPPER (485)  
180A159 LOWER (485)

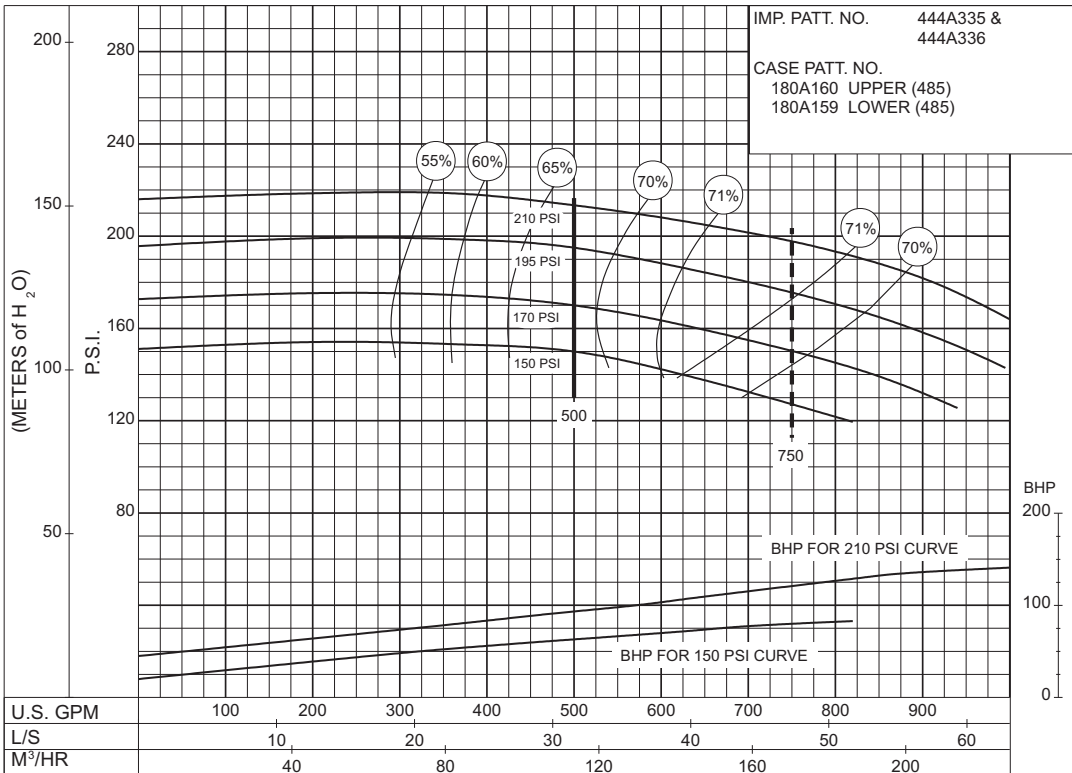

**150 to 210 P.S.I.**

PC-117428

# 500 G.P.M. 912 SERIES

## ELECTRIC MOTOR DRIVE

SIZE : 5-485-12

MODEL: 480

IMPELLER : Enclosed

R. P. M. : 3550

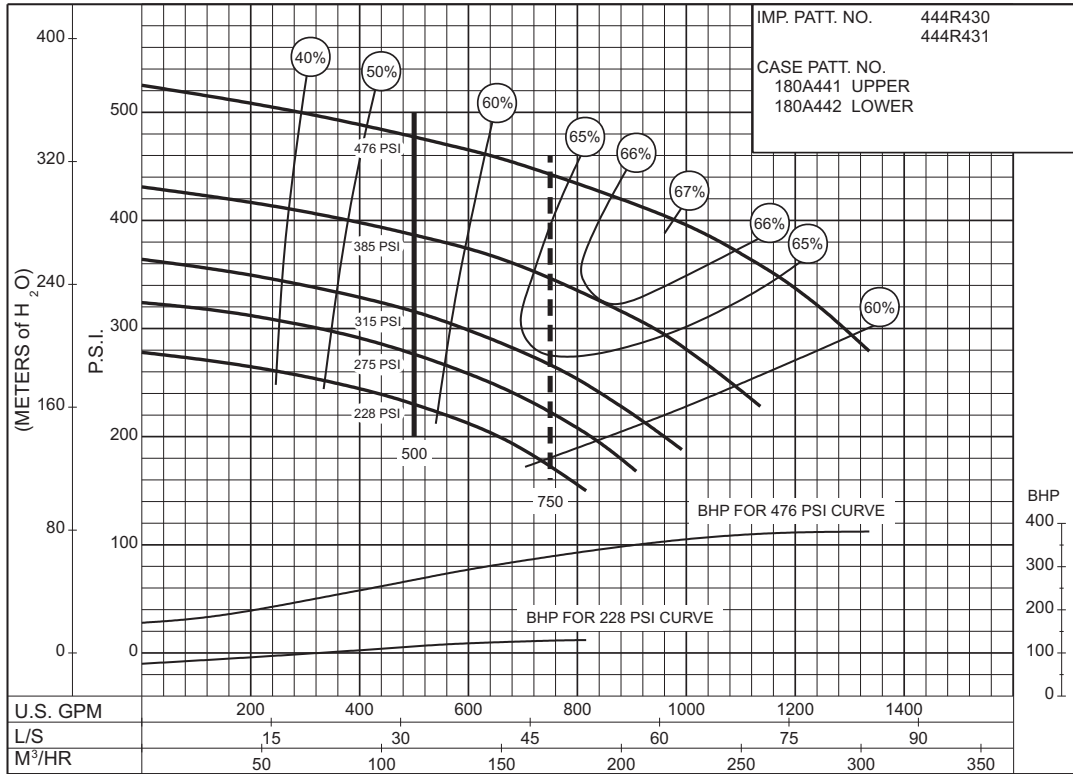

**228 to 476 P.S.I.**

SIZE : 3-491-9C

MODEL: 491

IMPELLER : Enclosed

R. P. M. : 3560

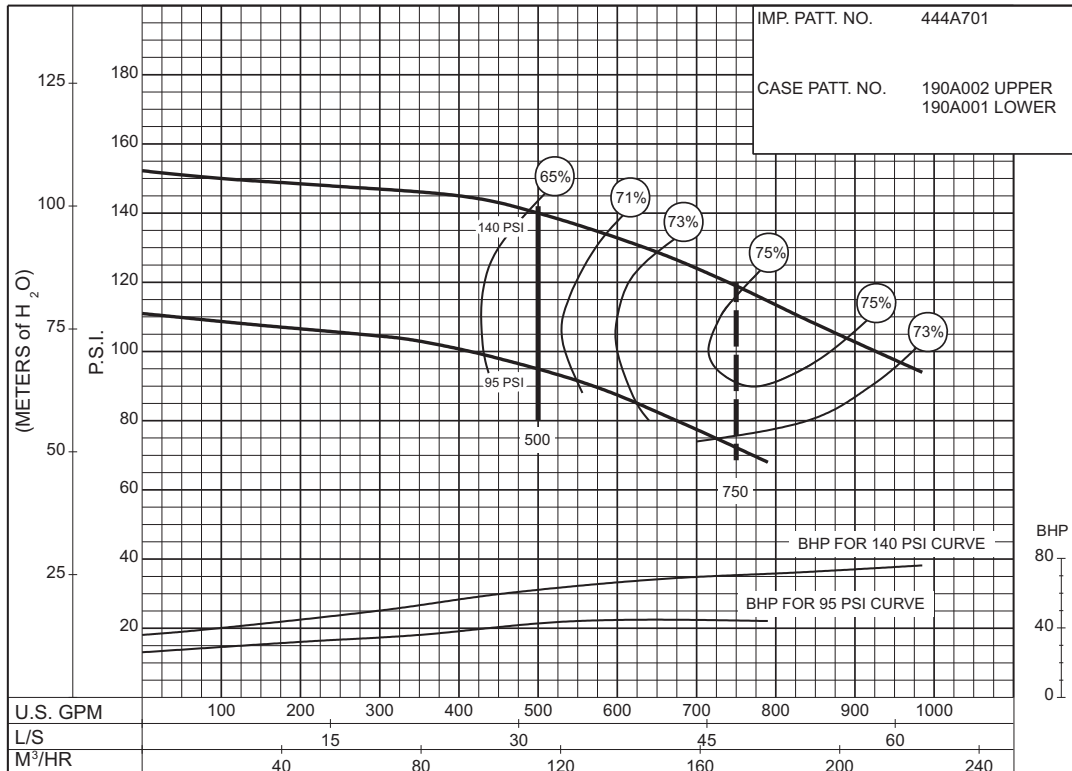

**95 to 140 P.S.I.**

# 500 G.P.M. 912 SERIES

## ELECTRIC MOTOR DRIVE

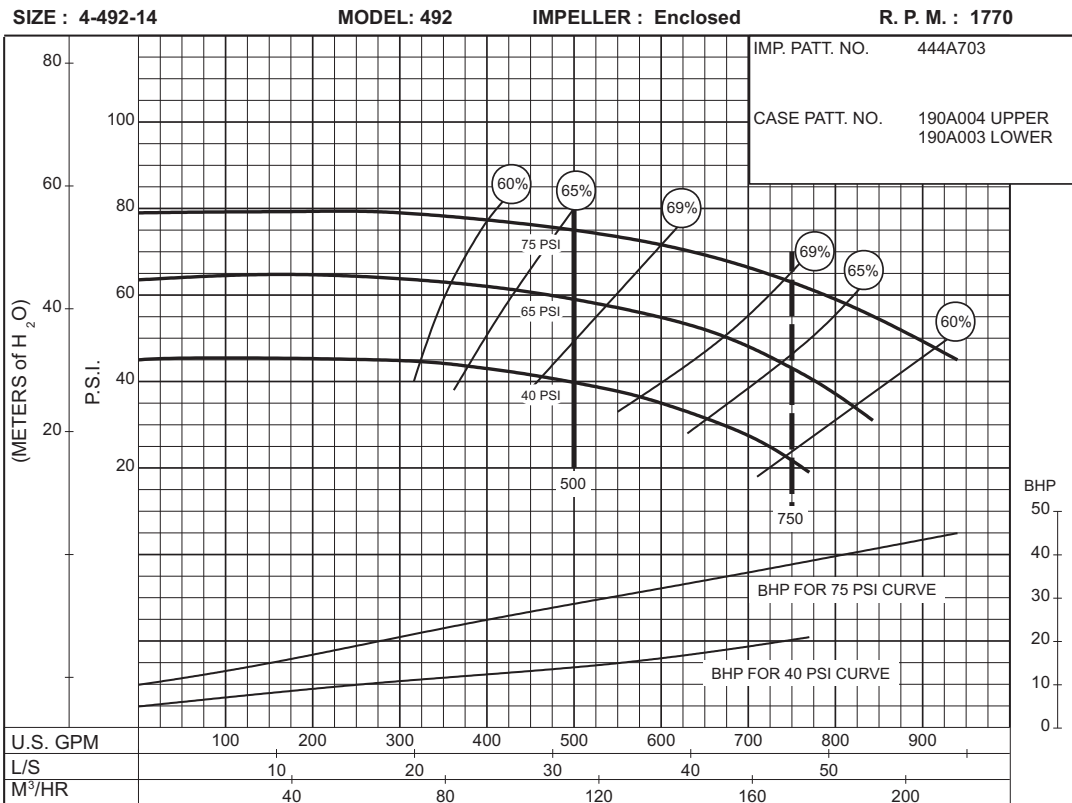
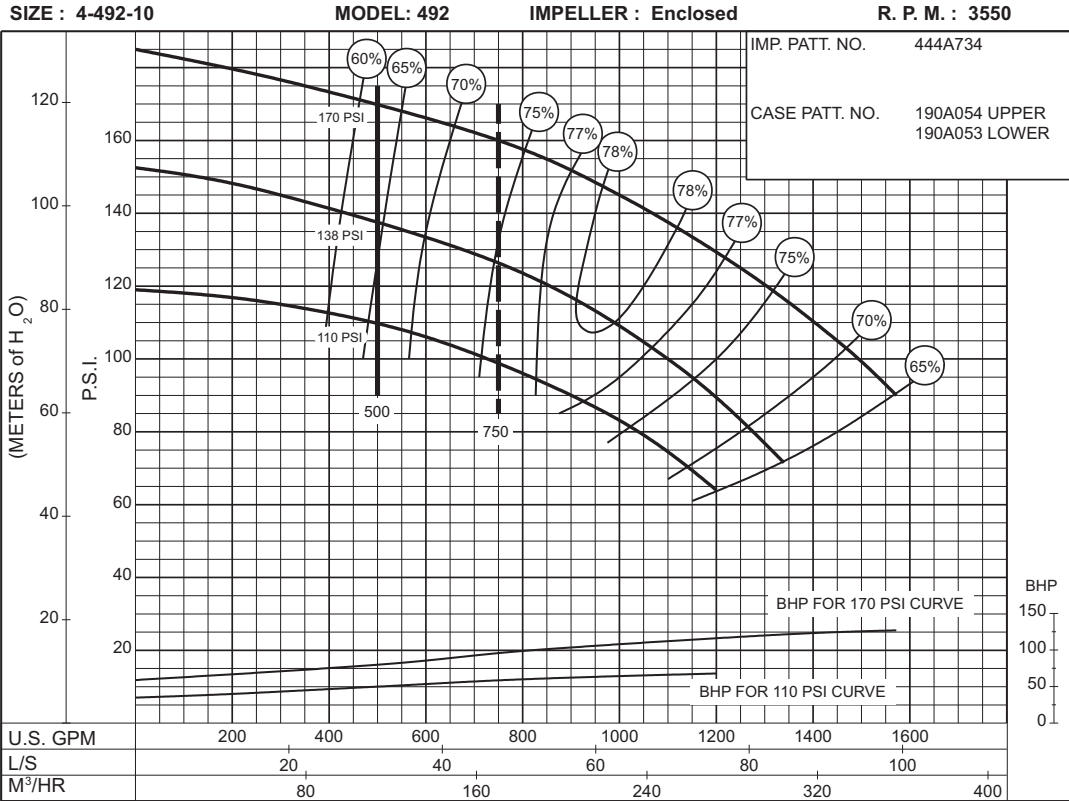

# 500 G.P.M. 912 SERIES

## ELECTRIC MOTOR DRIVE

SIZE : 4-492-18

MODEL: 492

IMPELLER : Enclosed

R. P. M. : 1770

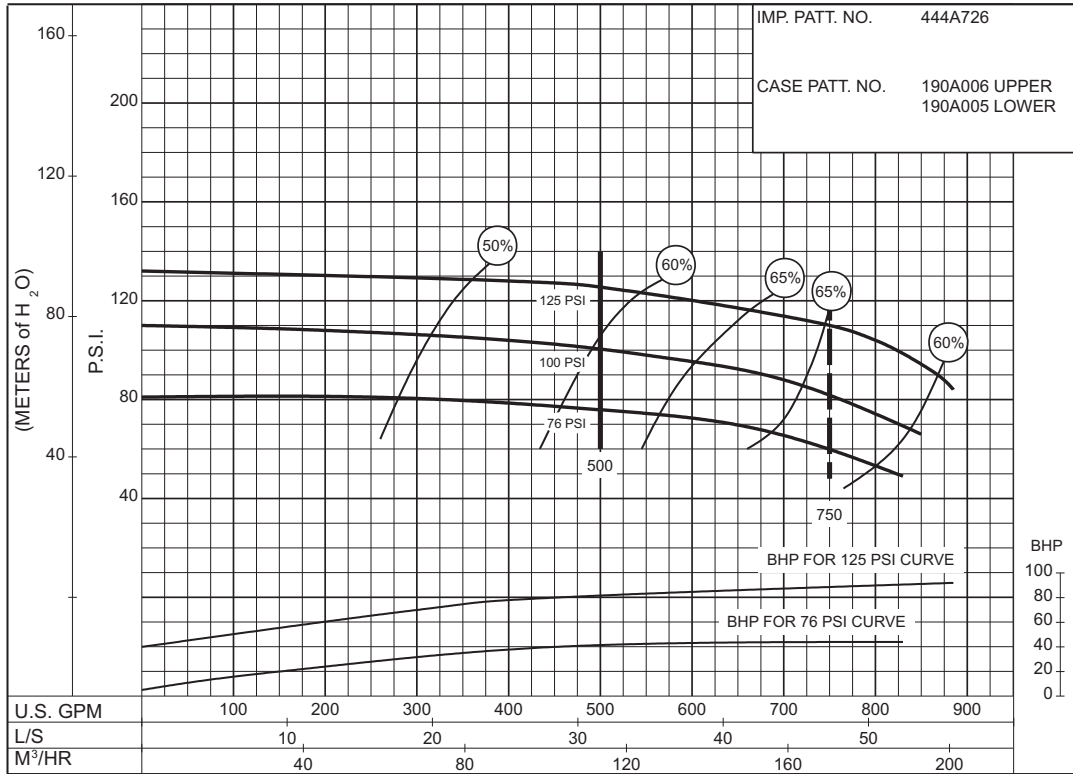

PC-168438

**76 to 125 P.S.I.**

SIZE : 6-491-12A

MODEL: 491

IMPELLER : Enclosed

R. P. M. : 3565

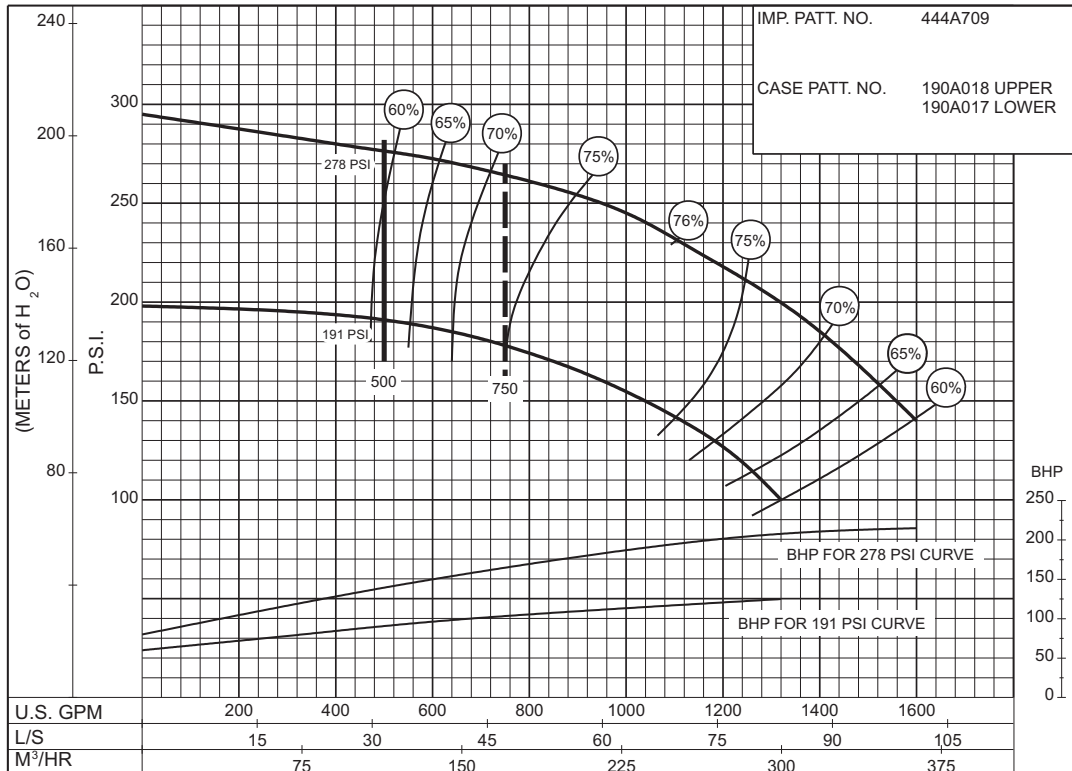

PC-168439

**191 to 278 P.S.I.**

# 750 G.P.M. 912 SERIES

## ELECTRIC MOTOR DRIVE

SIZE : 4-481-11A / 4-483-11A

MODEL: 480

IMPELLER : Enclosed

R. P. M. : 1770

IMP. PATT. NO. 444A325

CASE PATT. NO.  
180A035 UPPER (ALL)  
180A036 LOWER (481)  
180A076 LOWER (483)

**40  
to  
50  
P.S.I.**

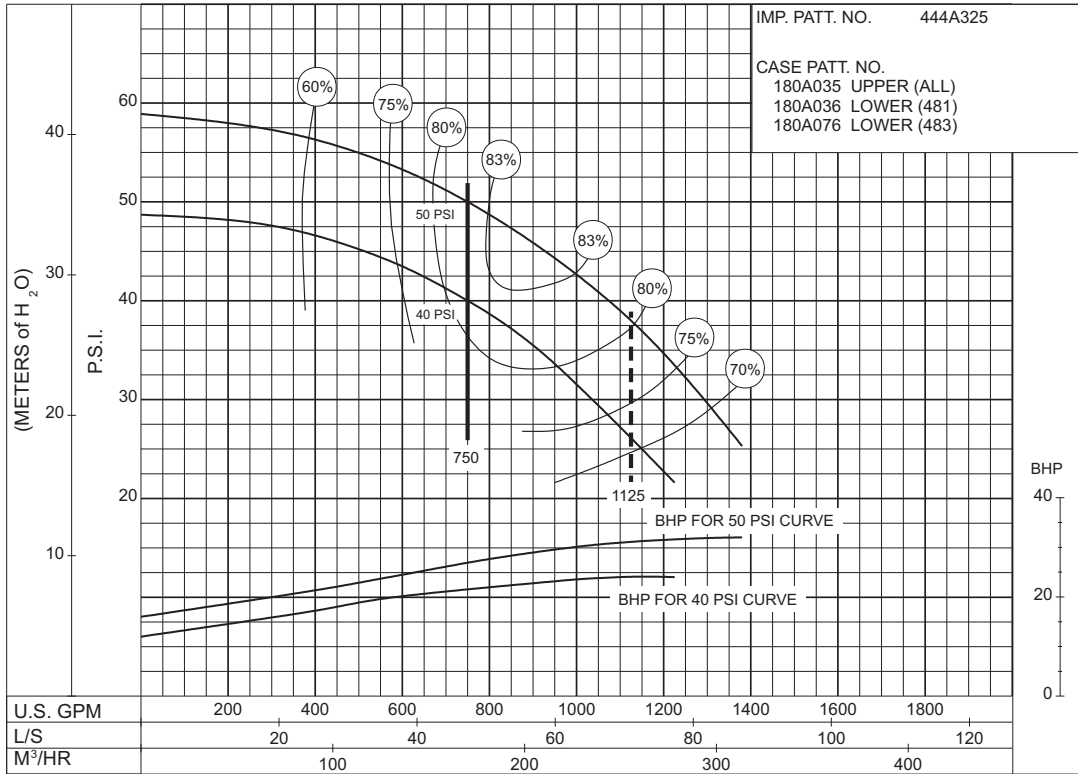

PC-117429

SIZE : 4-481-11C / 4-483-11C

MODEL: 480

IMPELLER : Enclosed

R. P. M. : 3560

IMP. PATT. NO. 444A135

CASE PATT. NO.  
180A035 UPPER (ALL)  
180A036 LOWER (481)  
180A076 LOWER (483)

**65  
to  
192  
P.S.I.**

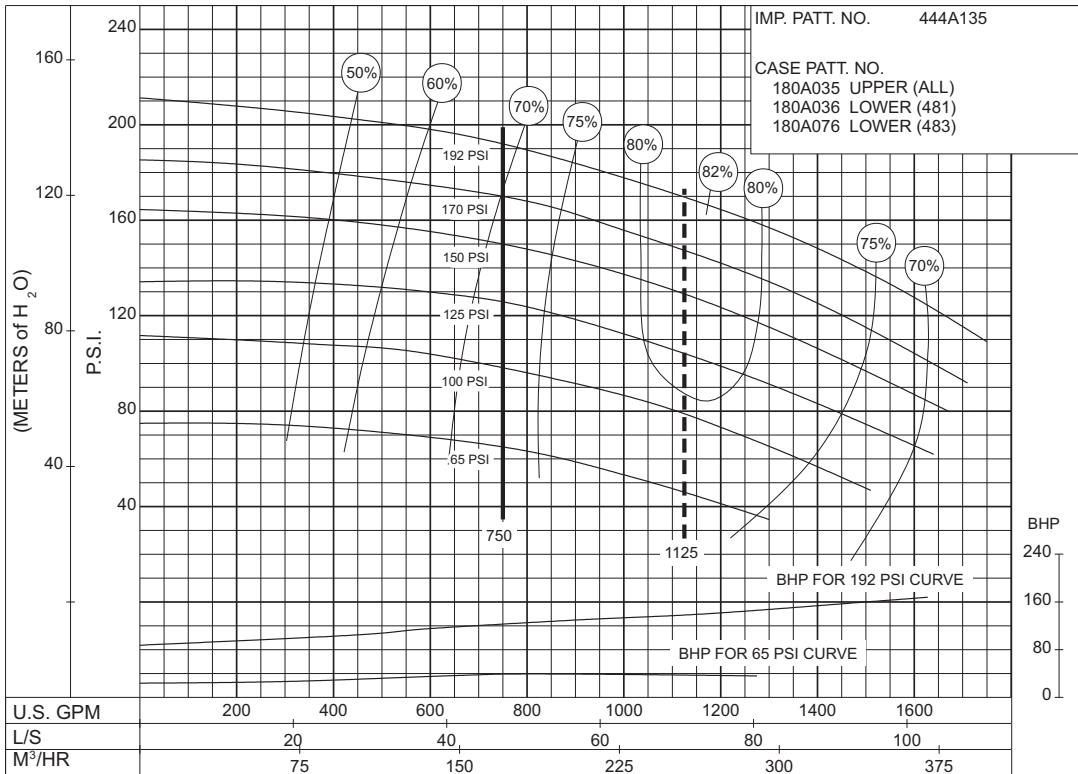

PC-148512





# 750 G.P.M. 912 SERIES

## ELECTRIC MOTOR DRIVE

Section **912** Page **409**

Date **July 2007**

Supersedes Section 912 Page 409

Dated June 2007

SIZE : 4-481-11D/4-483-11D

MODEL: 480

IMPELLER : Enclosed

R. P. M. : 3560

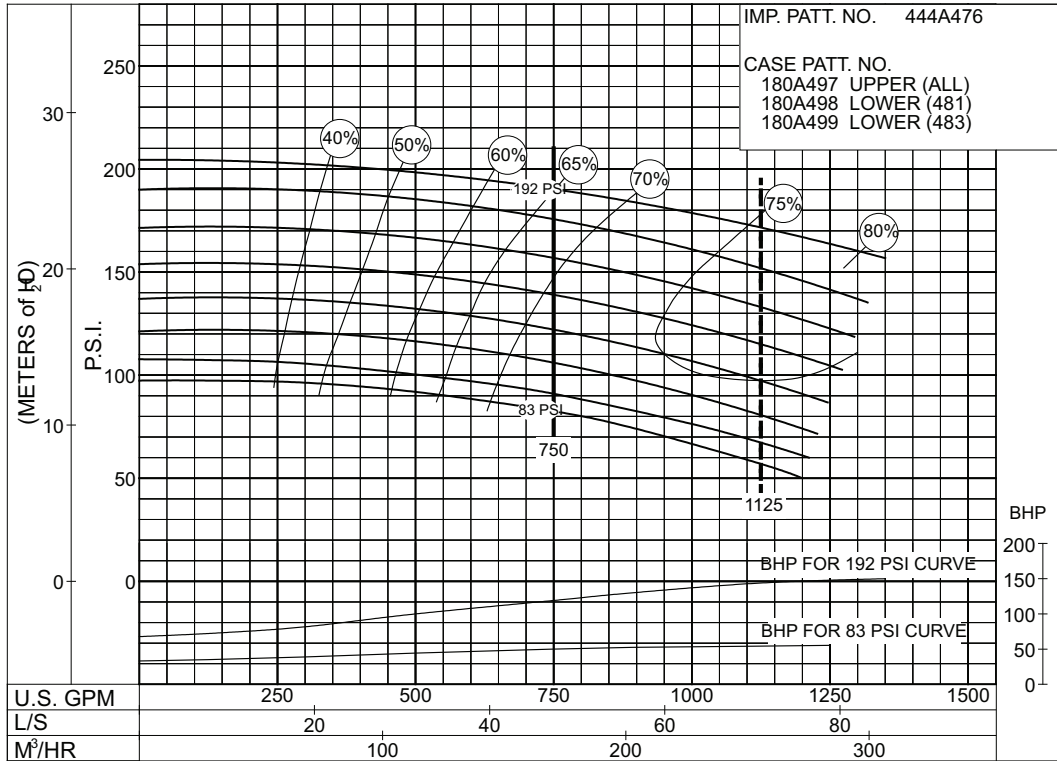

**83  
to  
192  
P.S.I.**

# 750 G.P.M. 912 SERIES

## ELECTRIC MOTOR DRIVE

SIZE : 4-481-15 / 4-483-15

MODEL: 480

IMPELLER : Enclosed

R. P. M. : 1770

IMP. PATT. NO. 444A326  
 CASE PATT. NO.  
 180A037 UPPER (ALL)  
 180A038 LOWER (481)  
 180A078 LOWER (483)

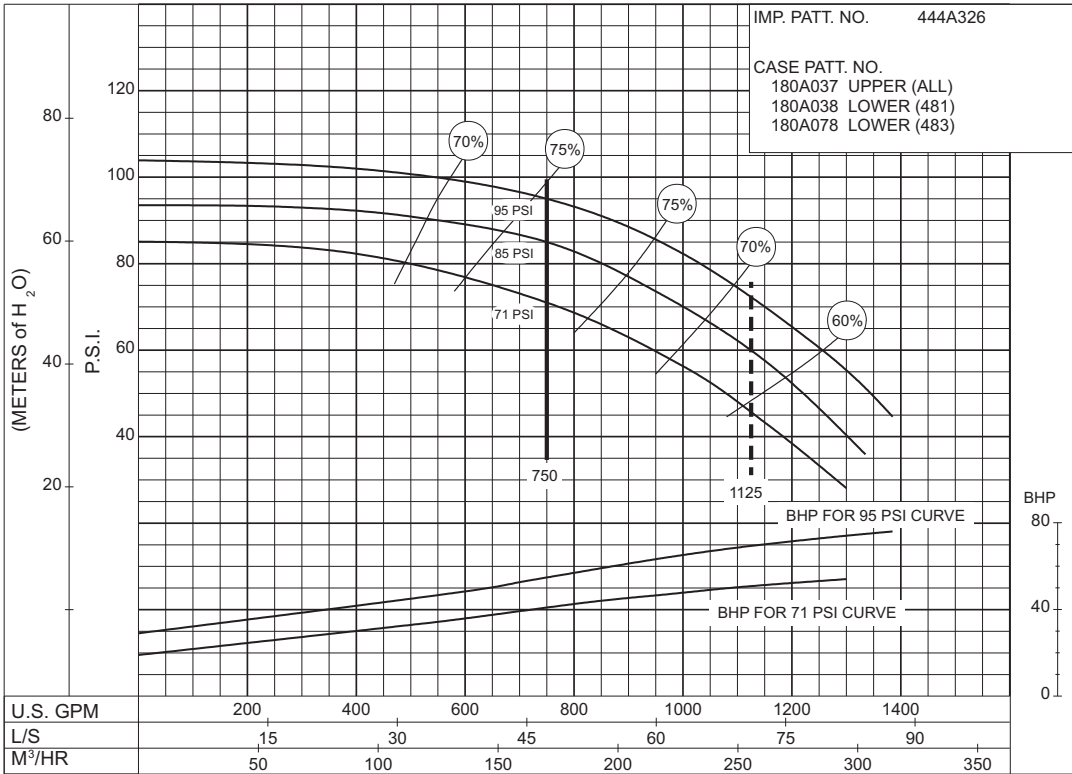

PC-117431

71  
to  
95  
P.S.I.

SIZE : 5-481-15 / 5-483-15

MODEL: 480

IMPELLER : Enclosed

R. P. M. : 1770

IMP. PATT. NO. 444A328  
 CASE PATT. NO.  
 180A041 UPPER (ALL)  
 180A042 LOWER (481)  
 180A080 LOWER (483)

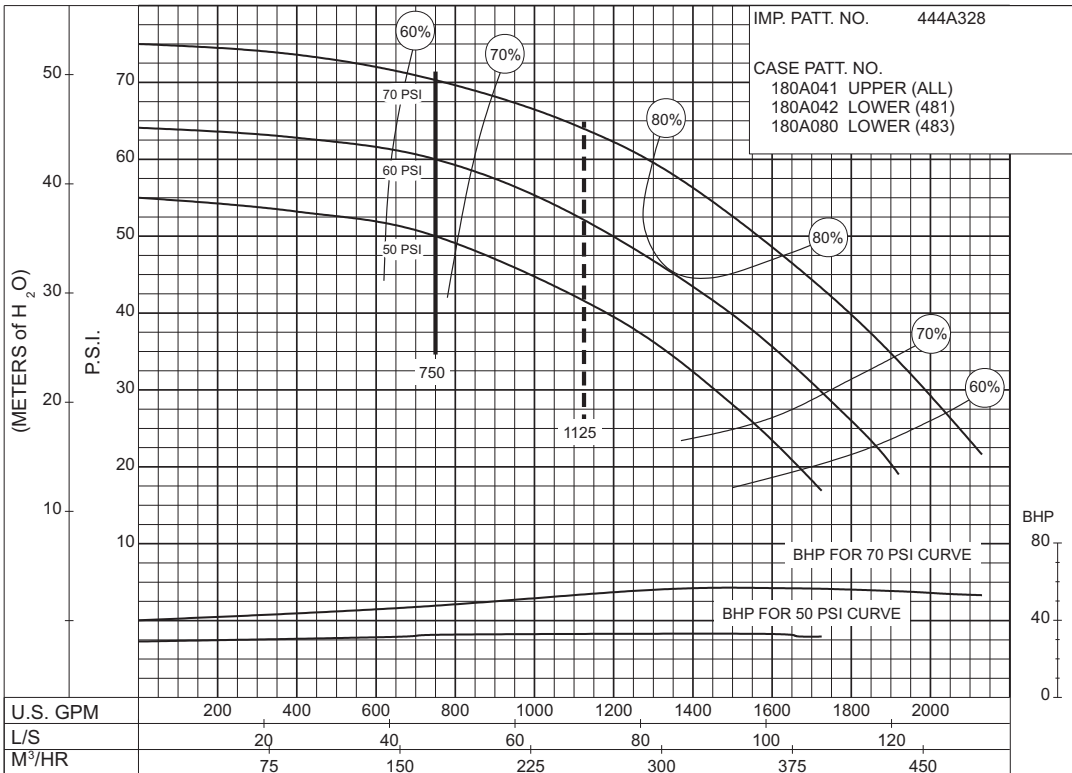

PC-117430

50  
to  
70  
P.S.I.

# 750 G.P.M. 912 SERIES

## ELECTRIC MOTOR DRIVE

**SIZE : 6-485-12**

**MODEL: 480**

**IMPELLER : Enclosed**

**R. P. M. : 3550**

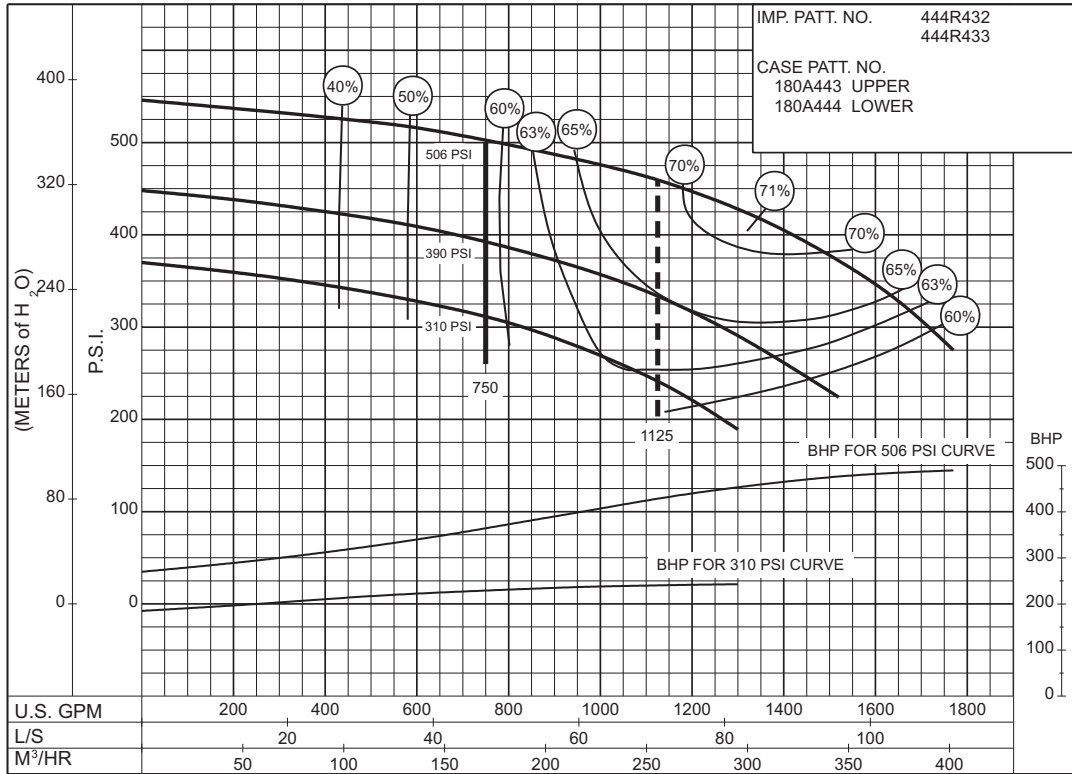

**SIZE: 6-485-16**

**MODEL: 485**

**IMPELLER : Enclosed**

**R. P. M. : 1780**

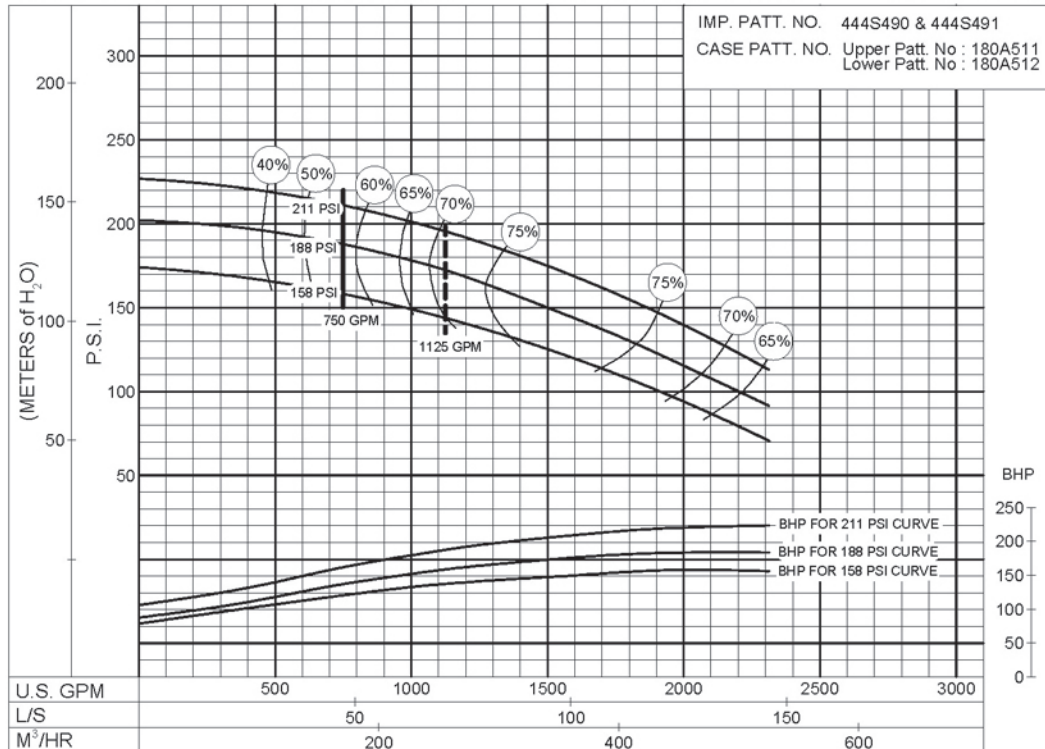

Supersedes Section 912 Page 410.2  
 Dated July 2001

**SIZE: 6-485-16B      MODEL: 485      IMPELLER : Enclosed      R. P. M. : 1770**

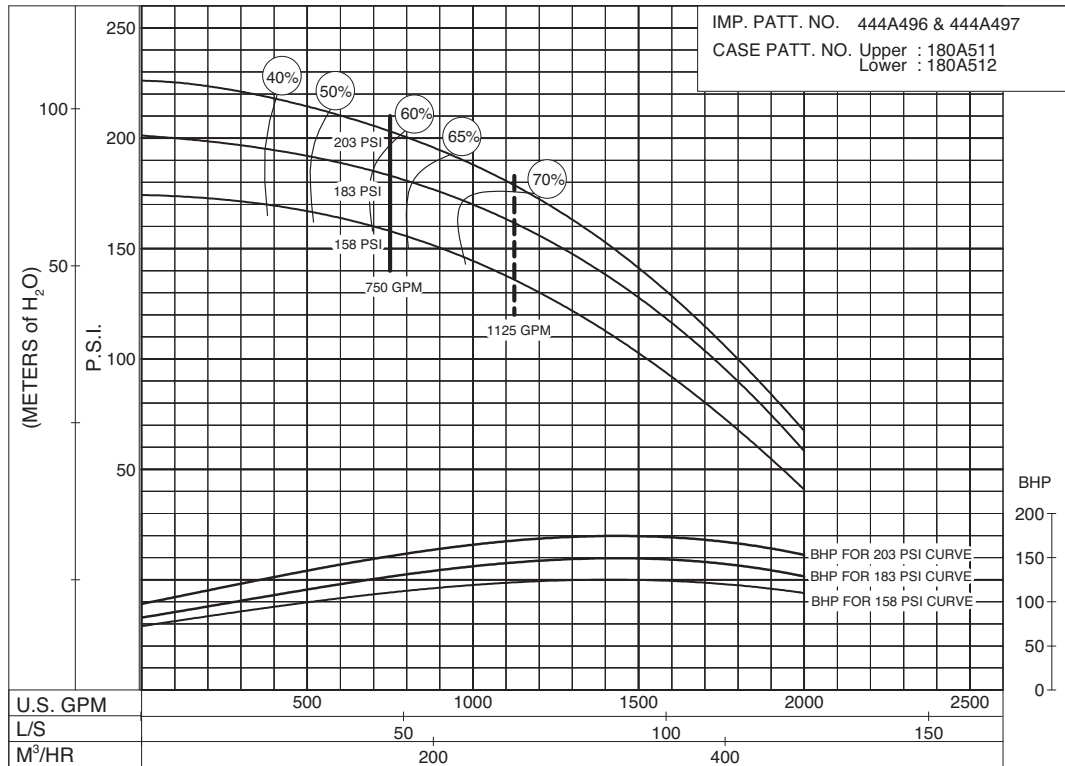

**PC-204621**

**158  
to  
203  
P.S.I.**

# 750 G.P.M. 912 SERIES

## ELECTRIC MOTOR DRIVE

SIZE : 6-485-17A

MODEL: 480

IMPELLER : Enclosed

R. P. M. : 1770

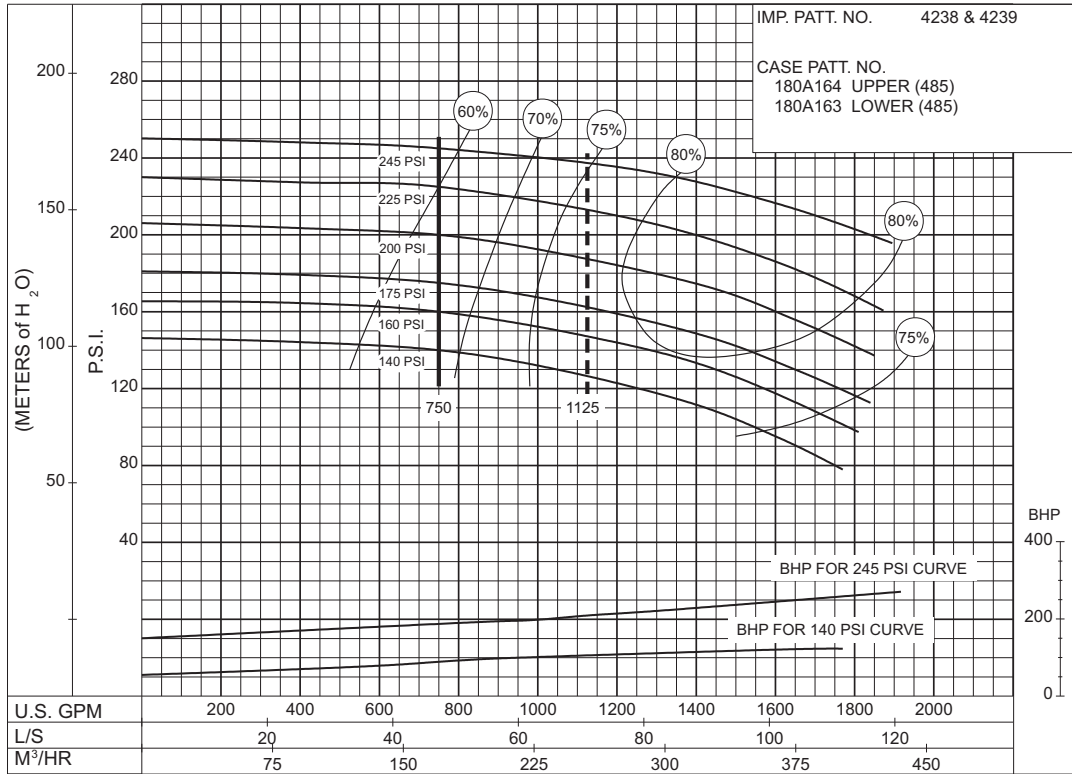

**140 to 245 P.S.I.**

PC-153362

SIZE : 4-491-11A

MODEL: 491

IMPELLER : Enclosed

R. P. M. : 3550

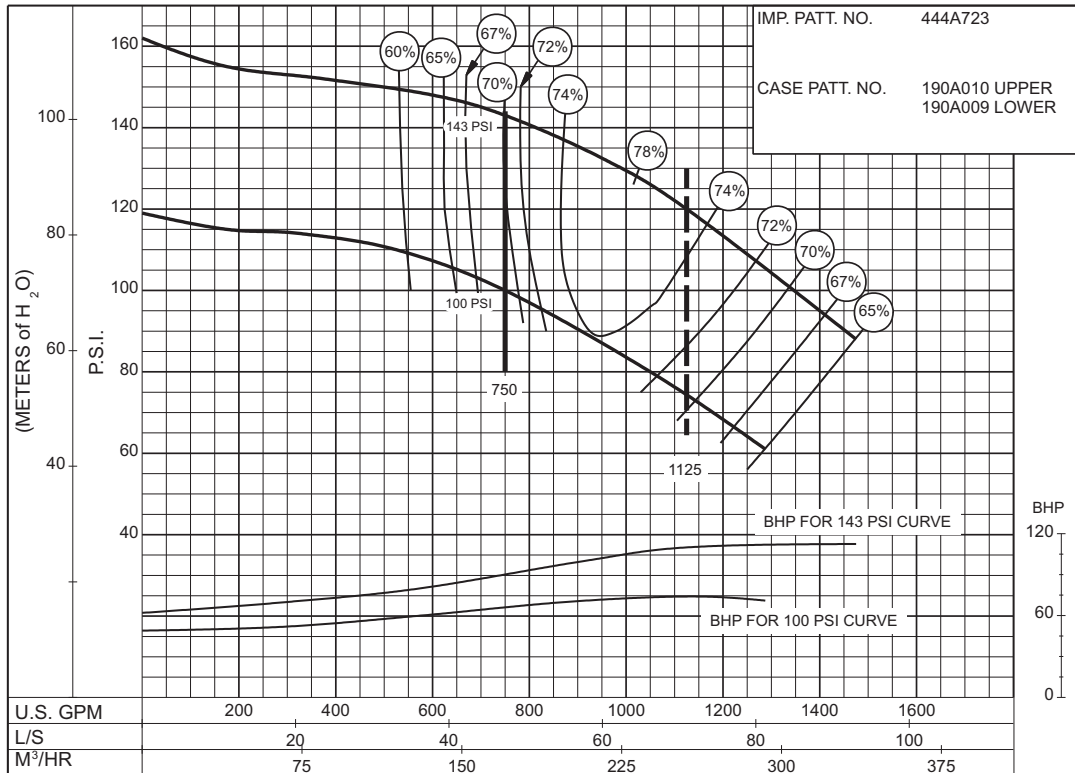

**100 to 143 P.S.I.**

PC-168440



**AURORA®**

# 750 G.P.M. 912 SERIES

## ELECTRIC MOTOR DRIVE

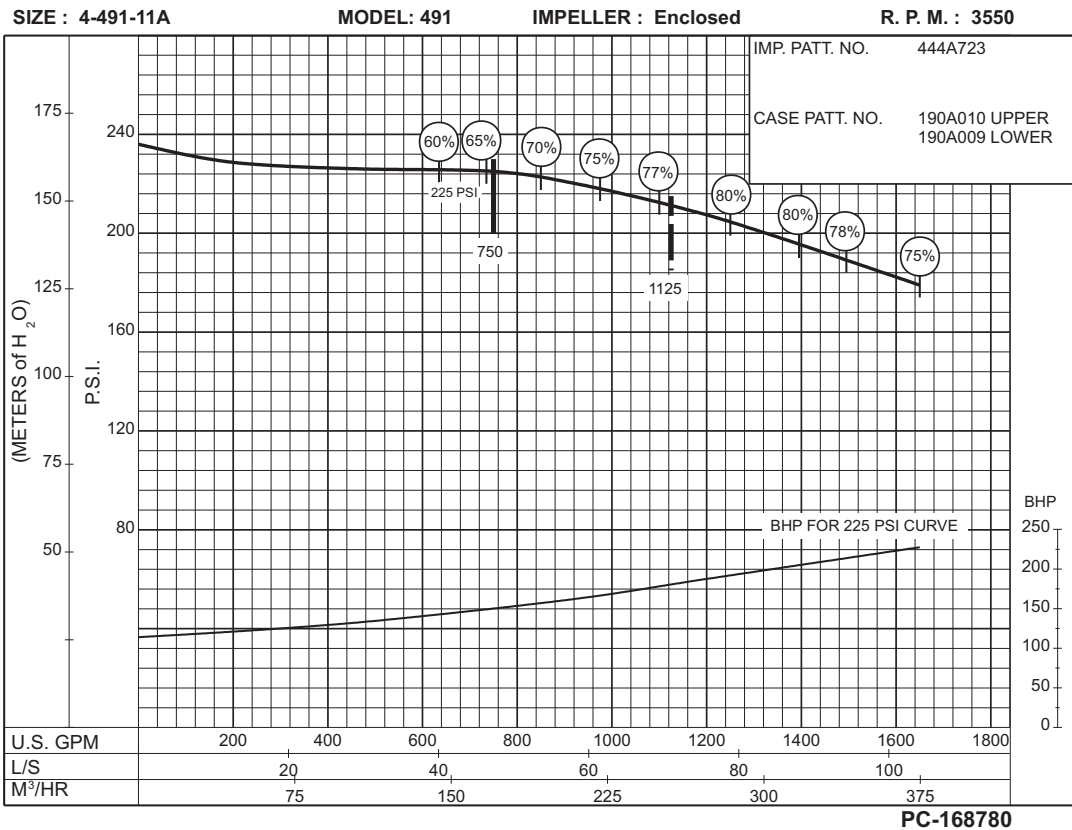
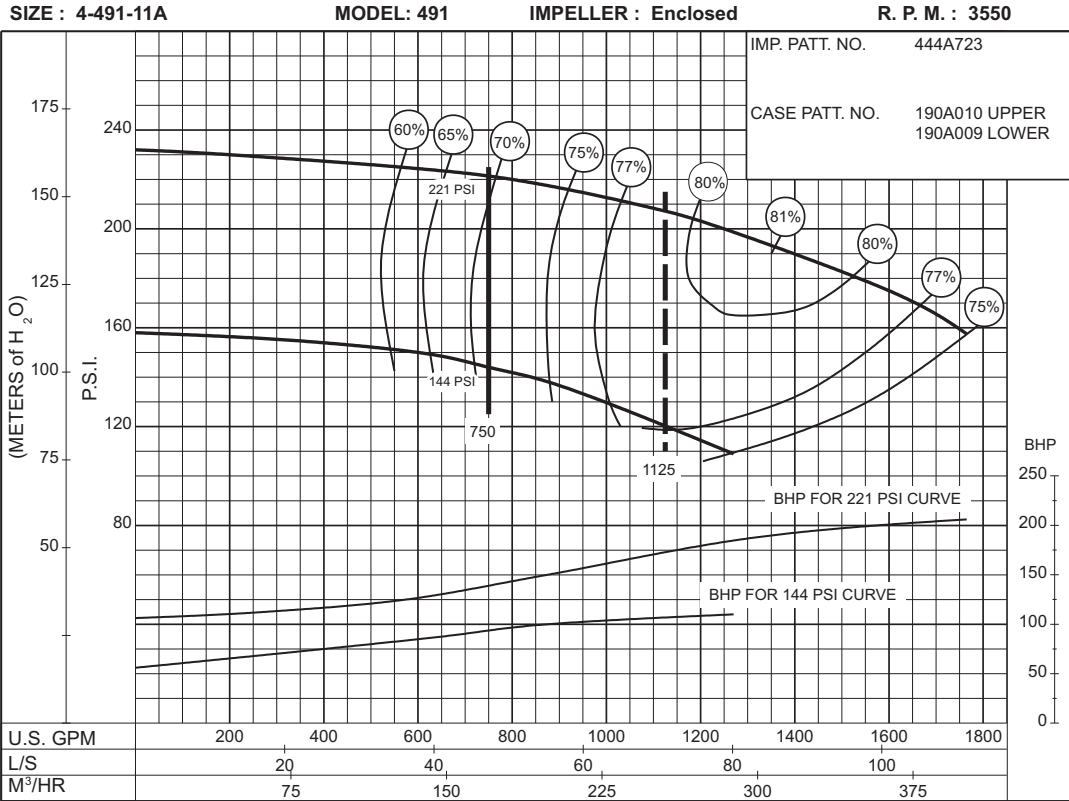

# 750 G.P.M. 912 SERIES

## ELECTRIC MOTOR DRIVE

SIZE : 4-491-11C

MODEL: 491

IMPELLER : Enclosed

R. P. M. : 3550

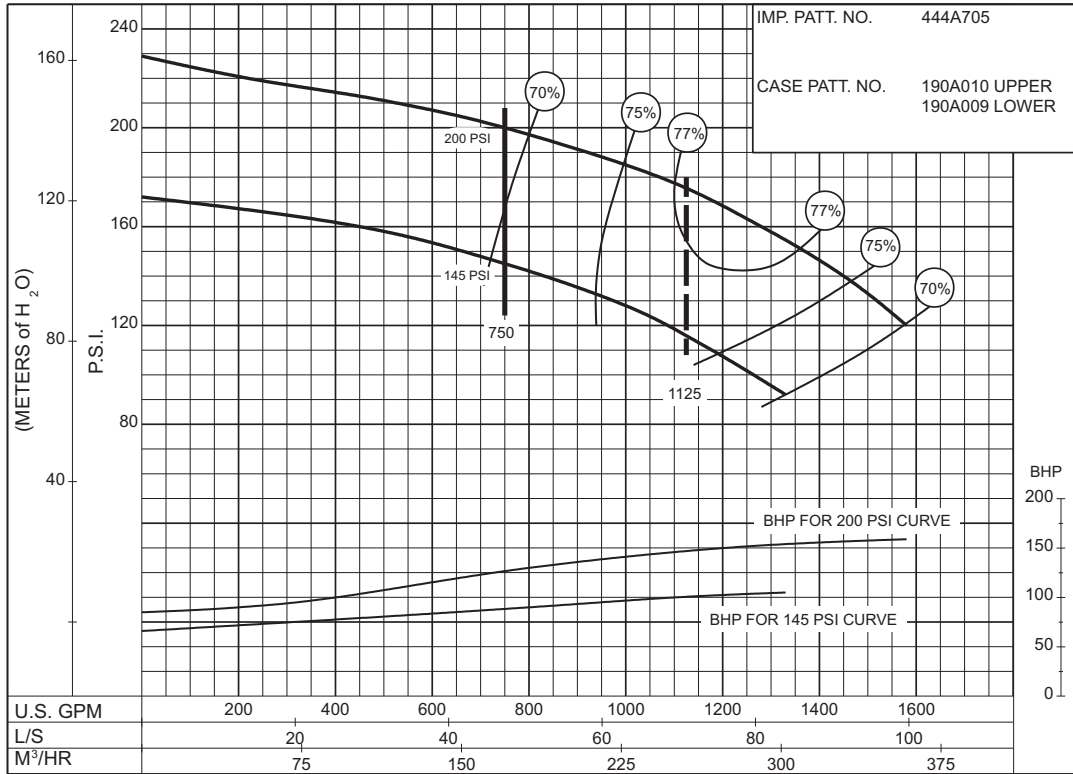

PC-168441

**145 to 200 P.S.I.**

SIZE : 4-491-14C

MODEL: 491

IMPELLER : Enclosed

R. P. M. : 1770

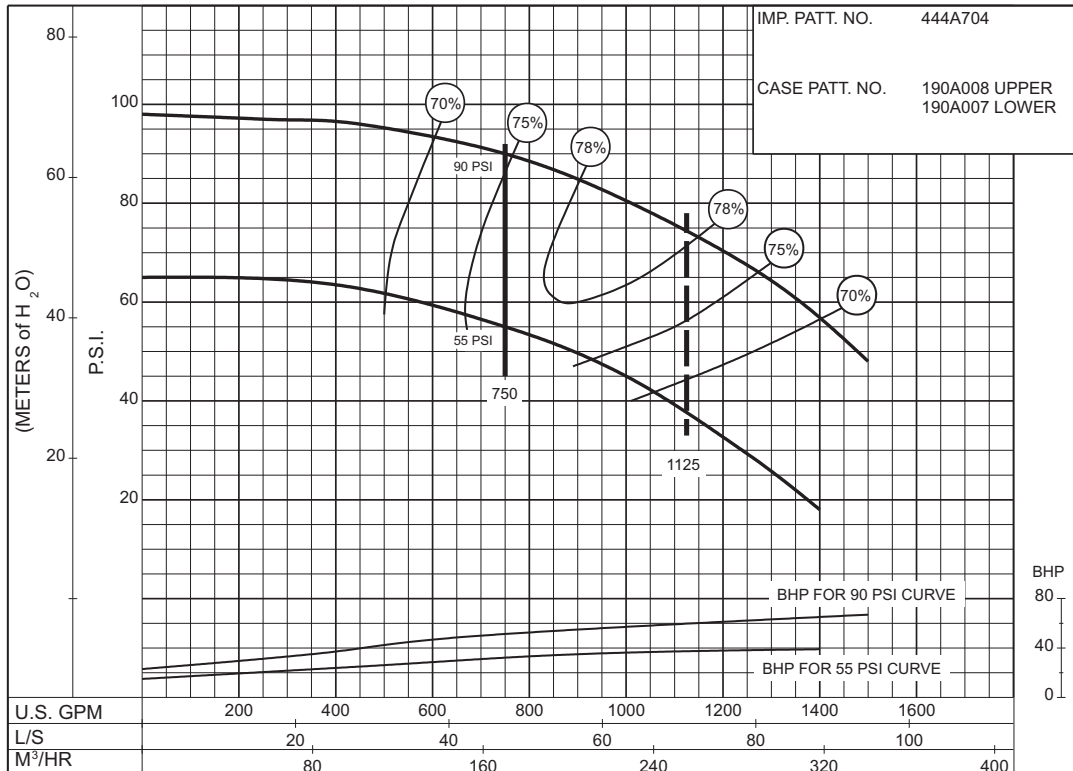

PC-168443

**55 to 90 P.S.I.**



**AURORA®**

# 750 G.P.M. 912 SERIES

## ELECTRIC MOTOR DRIVE

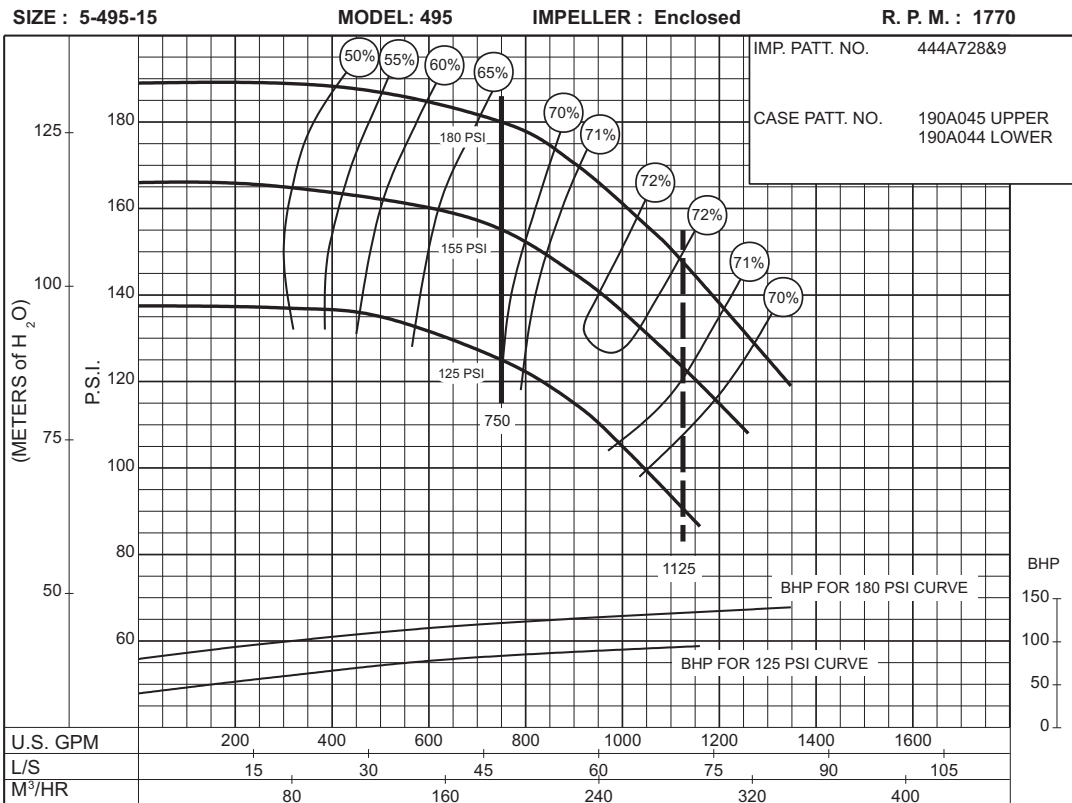
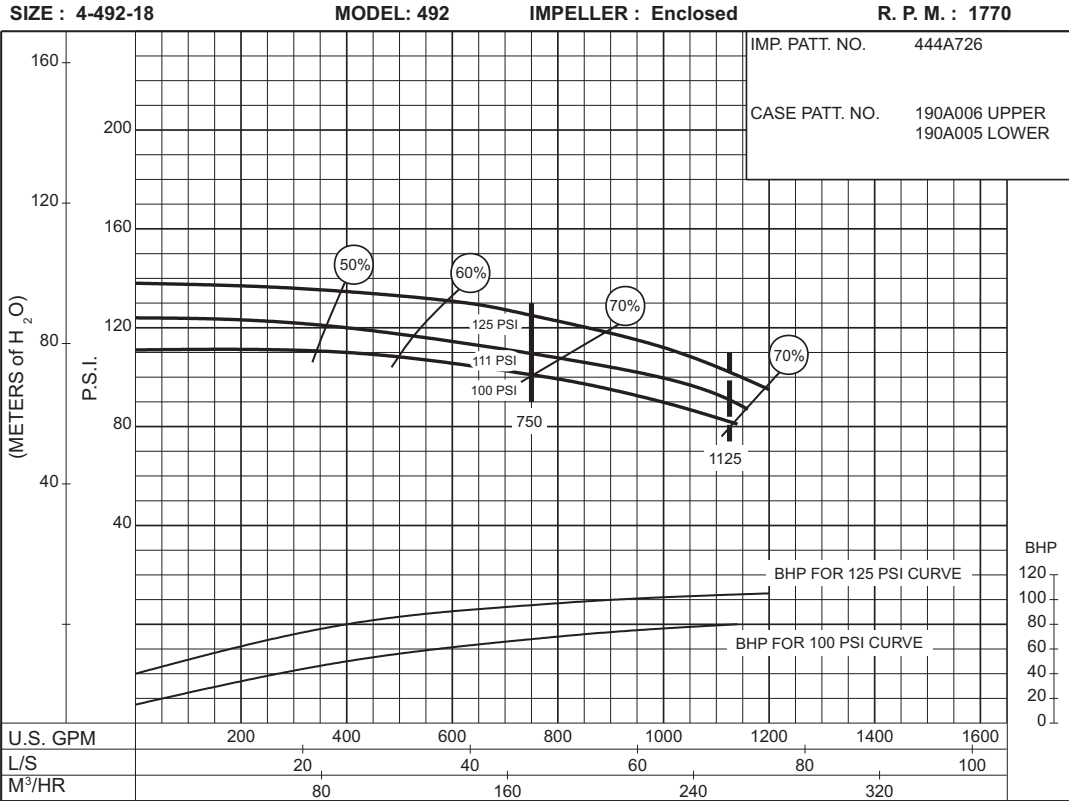



# 750 G.P.M. 912 SERIES

## ELECTRIC MOTOR DRIVE

SIZE : 5-491-18A

MODEL: 491

IMPELLER : Enclosed

R. P. M. : 1770

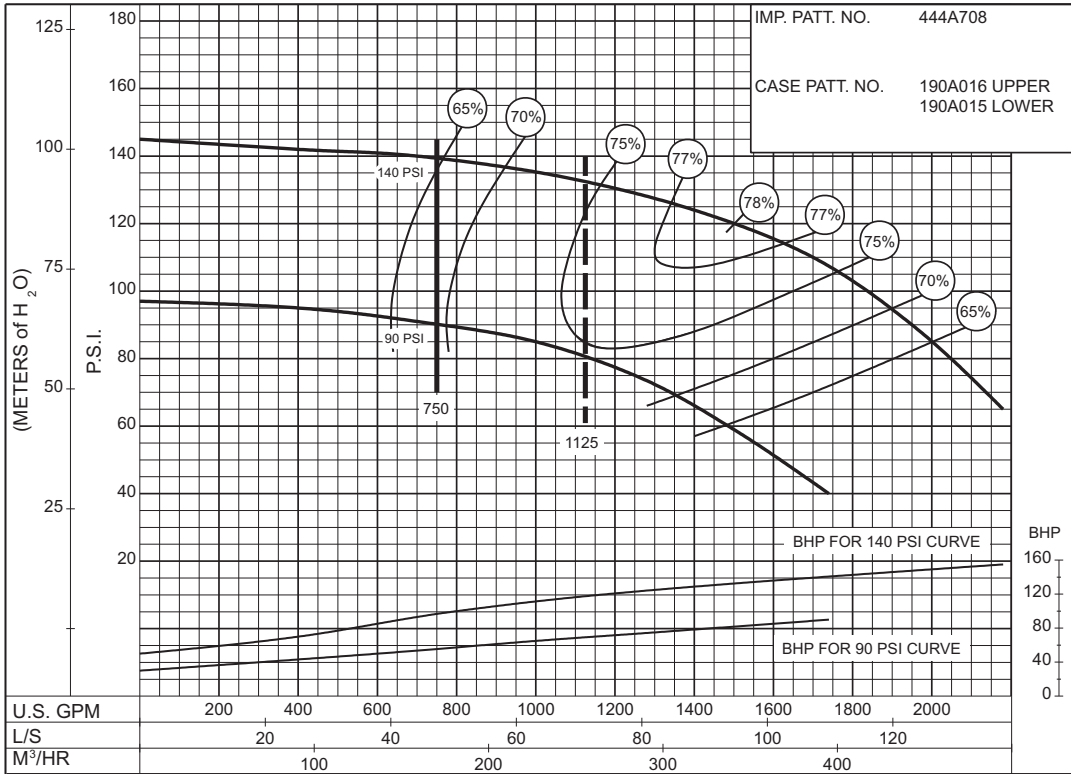

PC-168446

**90 to 140 P.S.I.**

SIZE : 6-491-12A

MODEL: 491

IMPELLER : Enclosed

R. P. M. : 3565

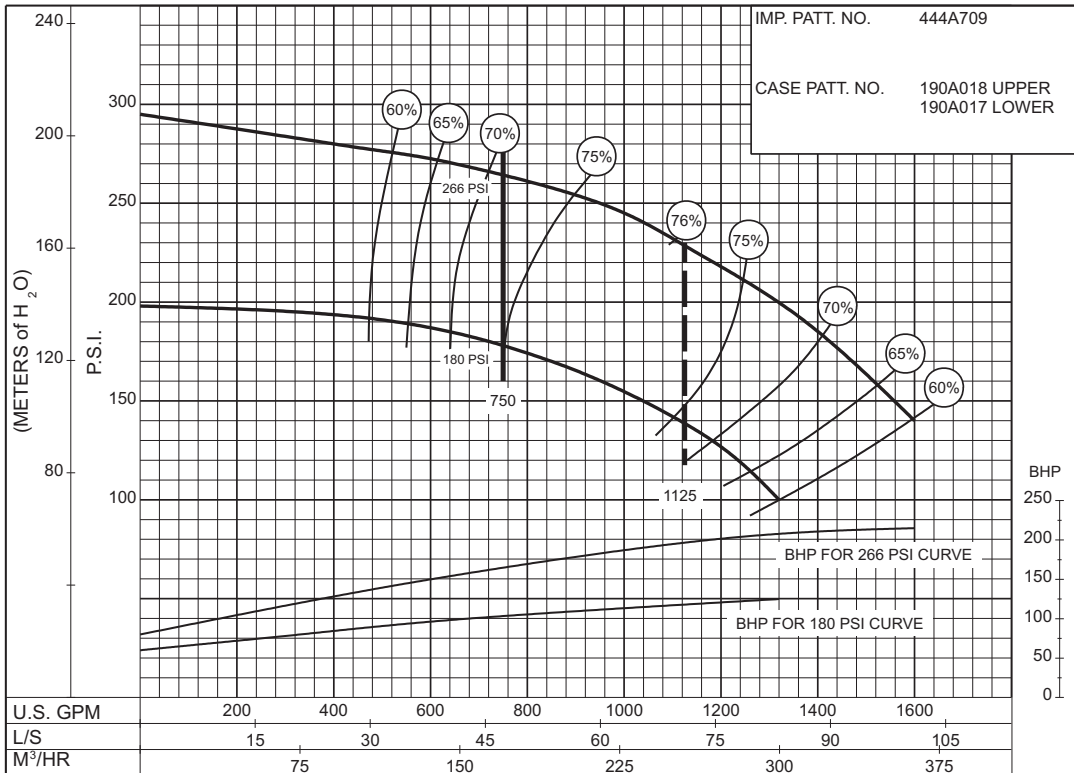

PC-168447

**180 to 266 P.S.I.**



**AURORA®**

Section **912** Page **416**

Date **April 2000**

Supersedes Section 912 Page 416

Dated June 1999

THIS PAGE LEFT INTENTIONALLY BLANK

# 1000 G.P.M. 912 SERIES

## ELECTRIC MOTOR DRIVE

SIZE : 5-481-11B / 5-483-11B

MODEL: 480

IMPELLER : Enclosed

R. P. M. : 3560

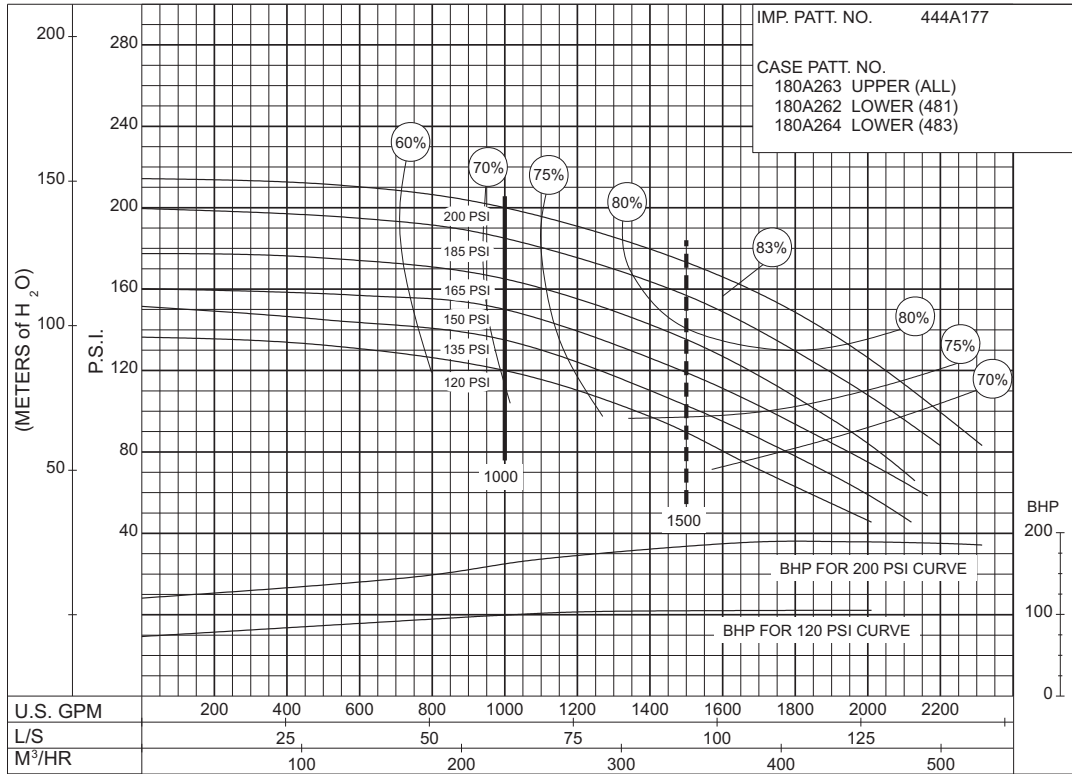

**120  
to  
200  
P.S.I.**

PC-123055

SIZE : 5-481-11C / 5-483-11C

MODEL: 480

IMPELLER : Enclosed

R. P. M. : 3560

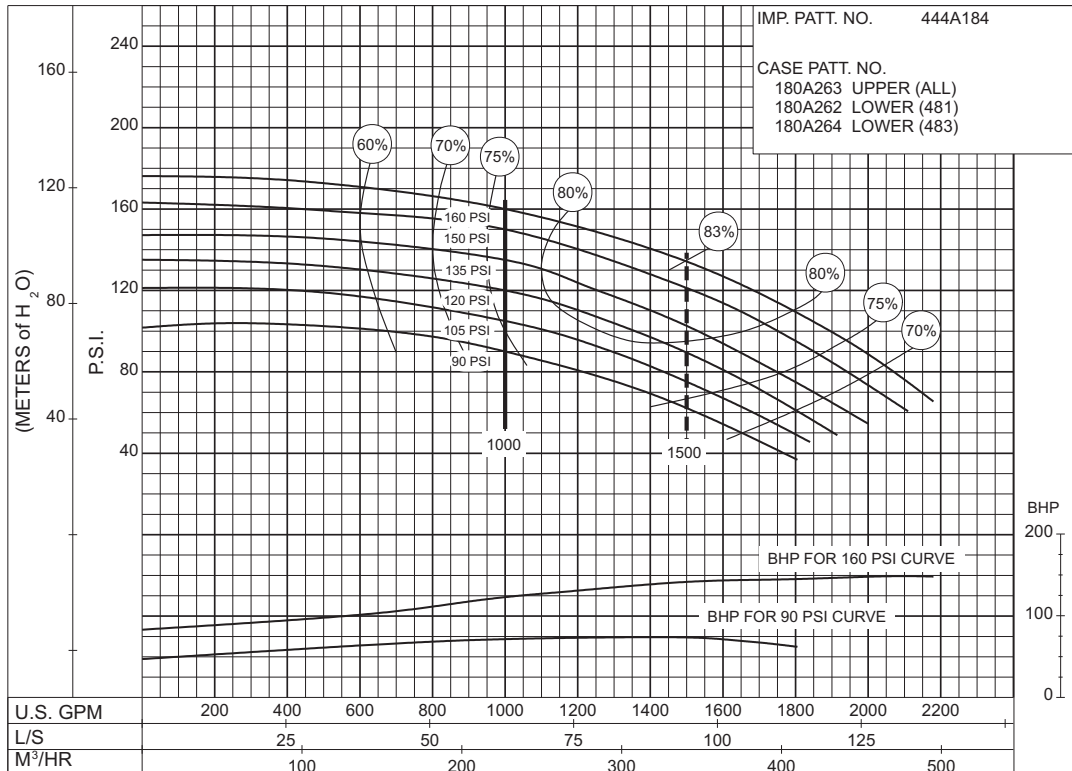

**90  
to  
160  
P.S.I.**

PC-123056



# 1000 G.P.M. 912 SERIES

## ELECTRIC MOTOR DRIVE

SIZE : 5-481-15 / 5-483-15      MODEL: 480      IMPELLER : Enclosed      R. P. M. : 1770

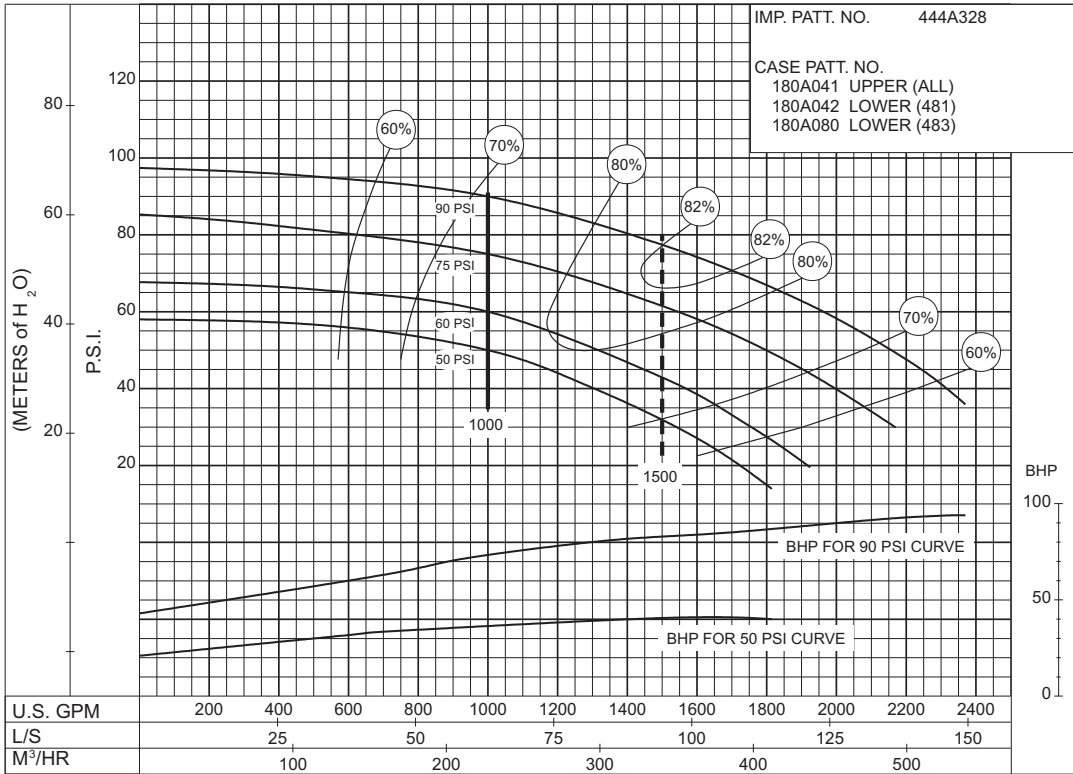

PC-119725

**50  
to  
90  
P.S.I.**

SIZE : 5-481-17 / 5-483-17      MODEL: 480      IMPELLER : Enclosed      R. P. M. : 1770

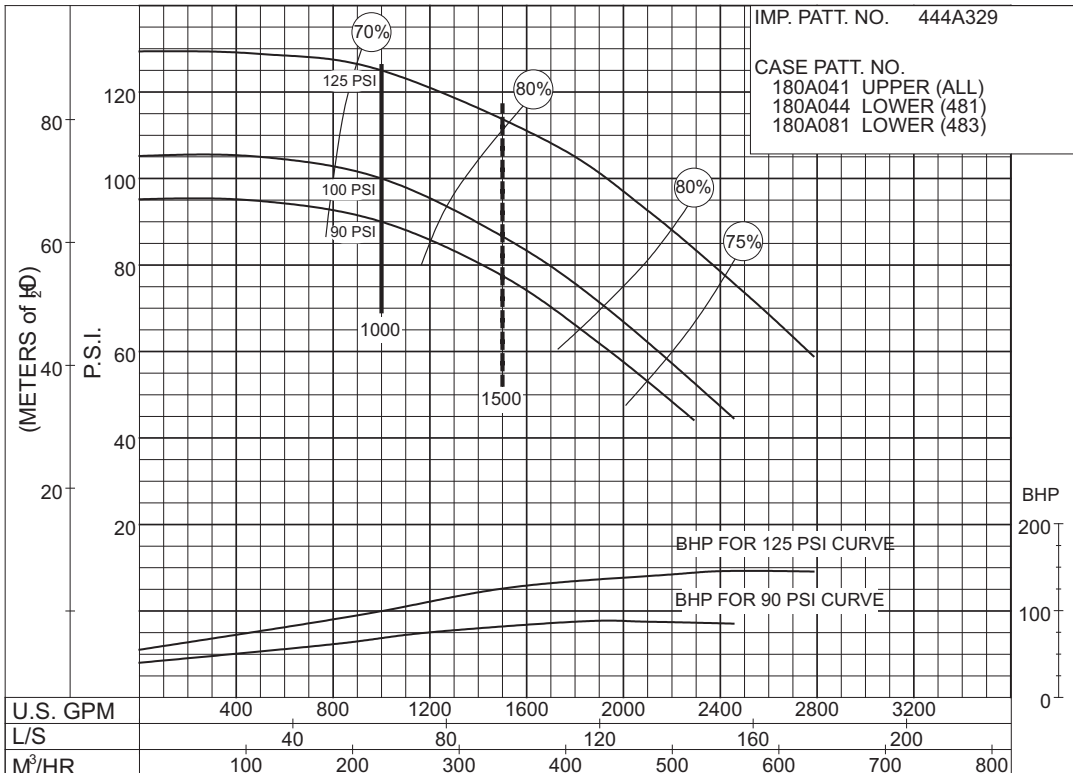

PC-119726

**90  
to  
125  
P.S.I.**

**SIZE : 6-481-11HH**

**MODEL: 480 IMPELLER : Enclosed**

**R. P. M. : 3560**

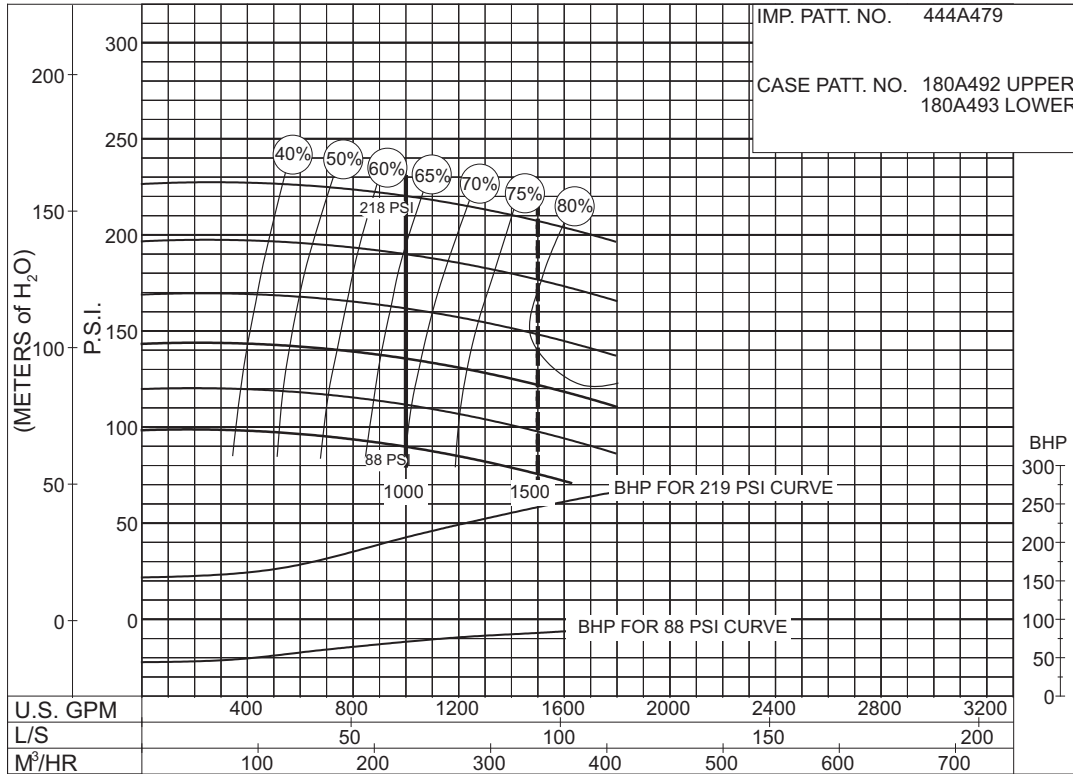

**PC - 186044**

**88 to 218 P.S.I.**

**SIZE : 6-481-14HH**

**MODEL: 480 IMPELLER : Enclosed**

**R. P. M. : 3560**

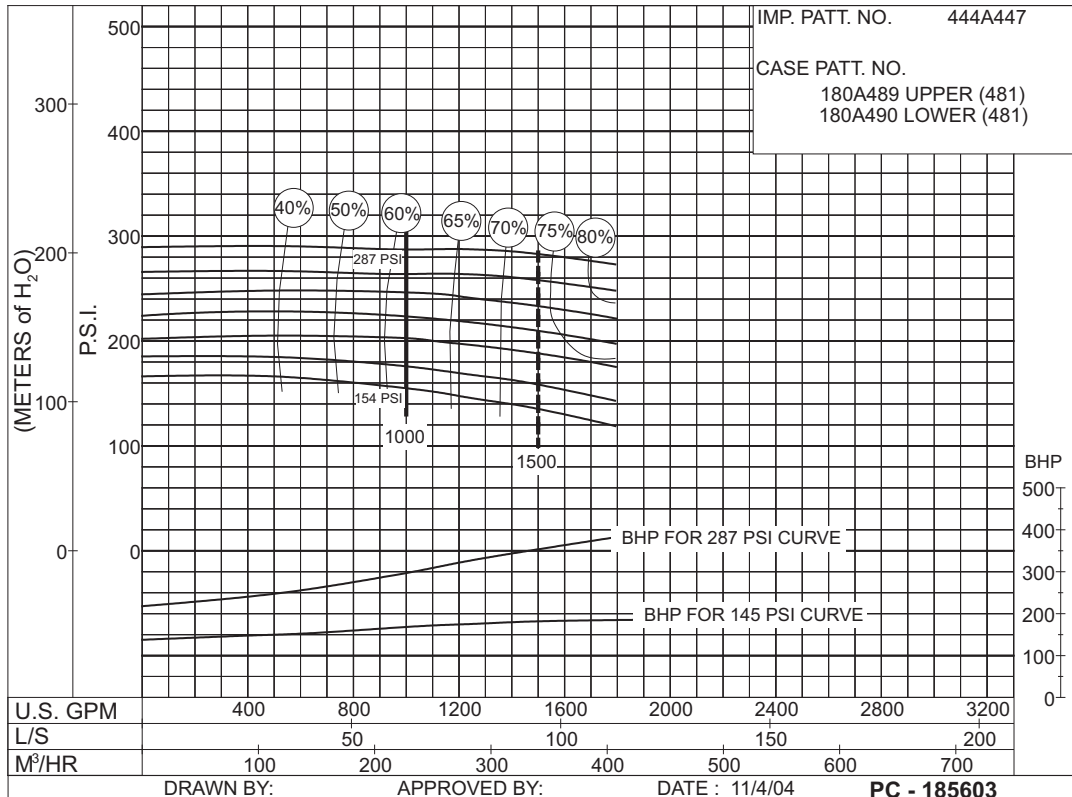

DRAWN BY:

APPROVED BY:

DATE : 11/4/04

**PC - 185603**

**154 to 287 P.S.I.**

THIS PAGE LEFT INTENTIONALLY BLANK

# 1000 G.P.M. 912 SERIES

## ELECTRIC MOTOR DRIVE

SIZE : 6-481-11 / 6-483-11

MODEL: 480

IMPELLER : Enclosed

R. P. M. : 1770

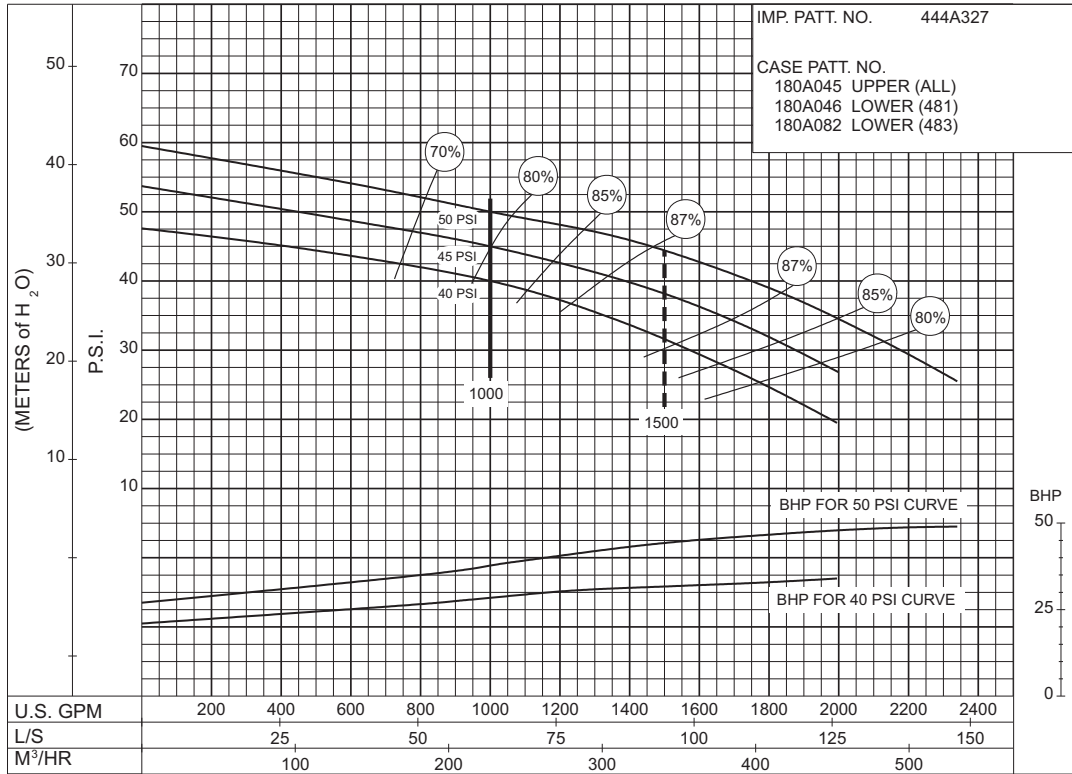

PC-117433

**40 to 50 P.S.I.**

SIZE: 6-485-16

MODEL: 485

IMPELLER : Enclosed

R. P. M. : 1780

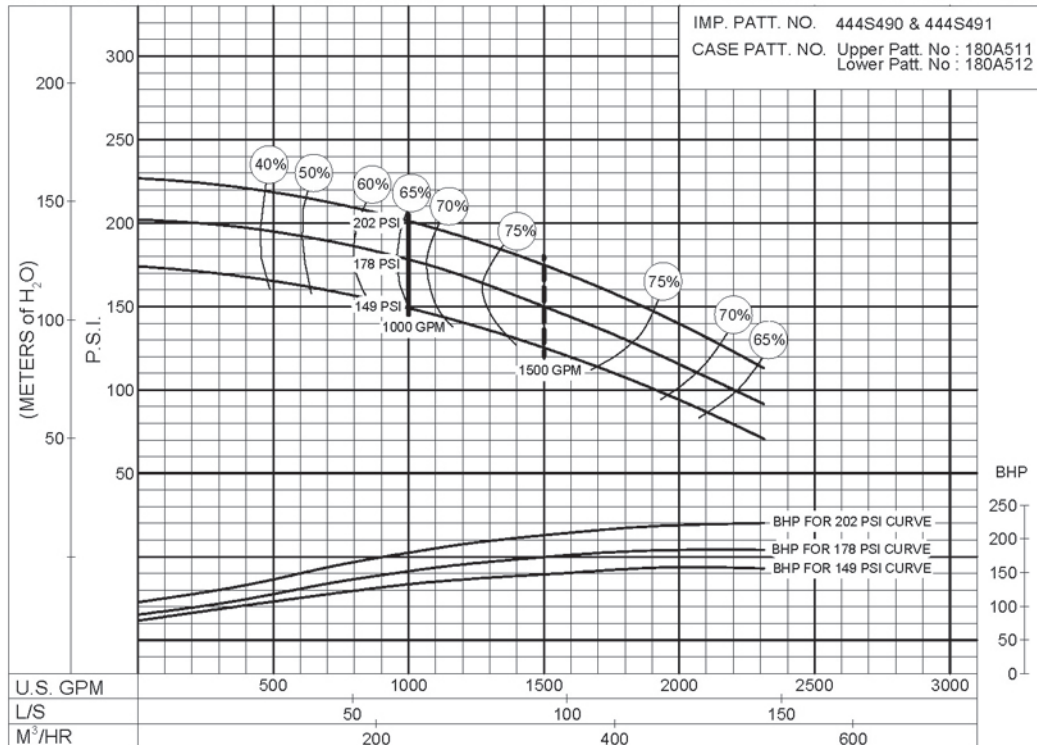

PC- 200247

**149 to 202 P.S.I.**

**1000 G.P.M. 912 SERIES**

**ELECTRIC MOTOR DRIVE**

**SIZE: 6-485-16B**

**MODEL: 485**

**IMPELLER : Enclosed**

**R. P. M. : 1770**

**144  
to  
188  
P.S.I.**

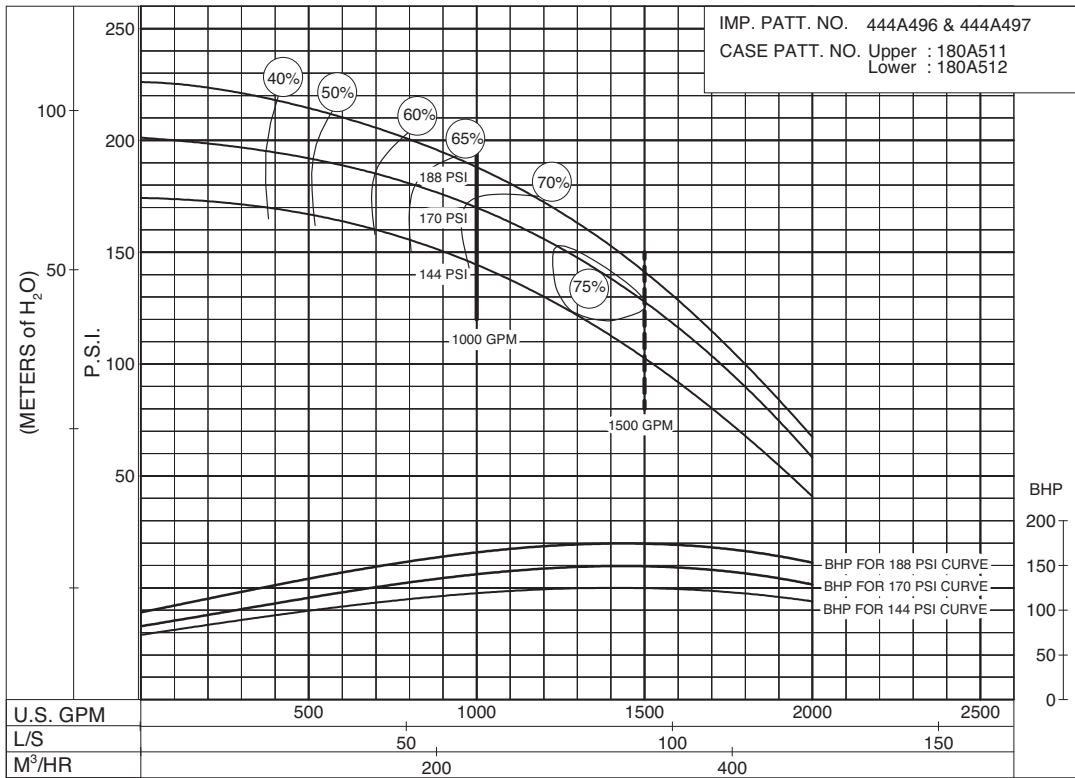

**PC-204622**

**SIZE : 6-485-17A**

**MODEL: 480**

**IMPELLER : Enclosed**

**R. P. M. : 1770**

**130  
to  
240  
P.S.I.**

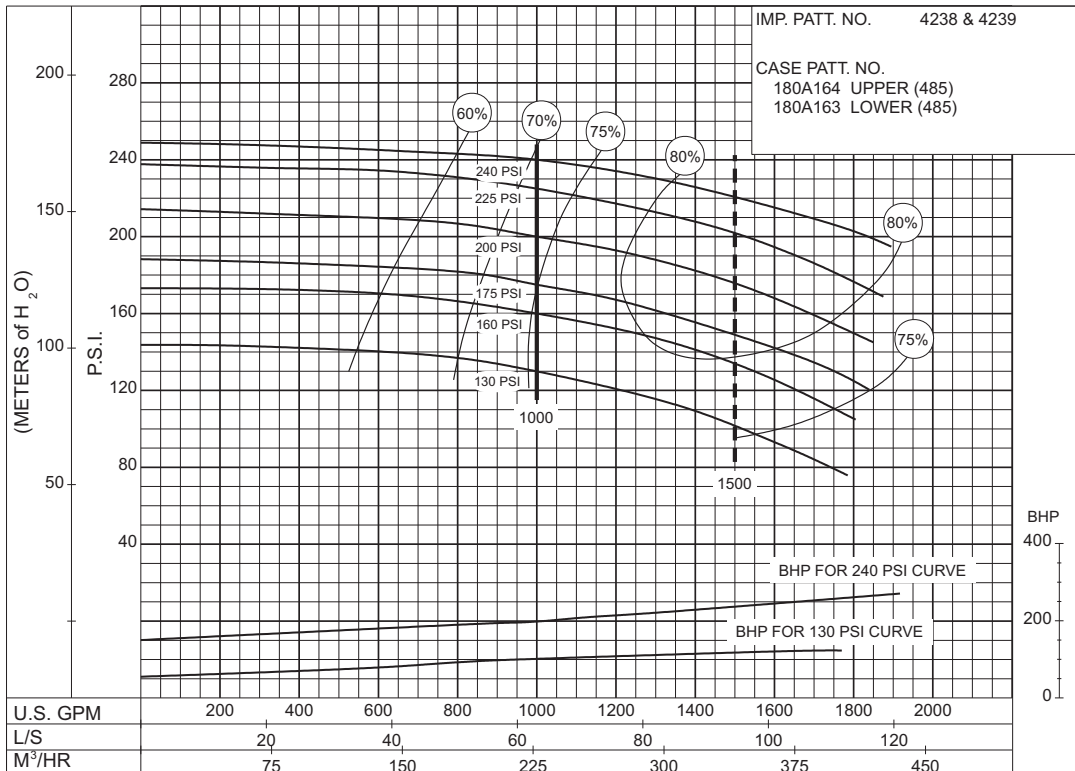

**PC-153363**



THIS PAGE LEFT INTENTIONALLY BLANK

# 1000 G.P.M. 912 SERIES

## ELECTRIC MOTOR DRIVE

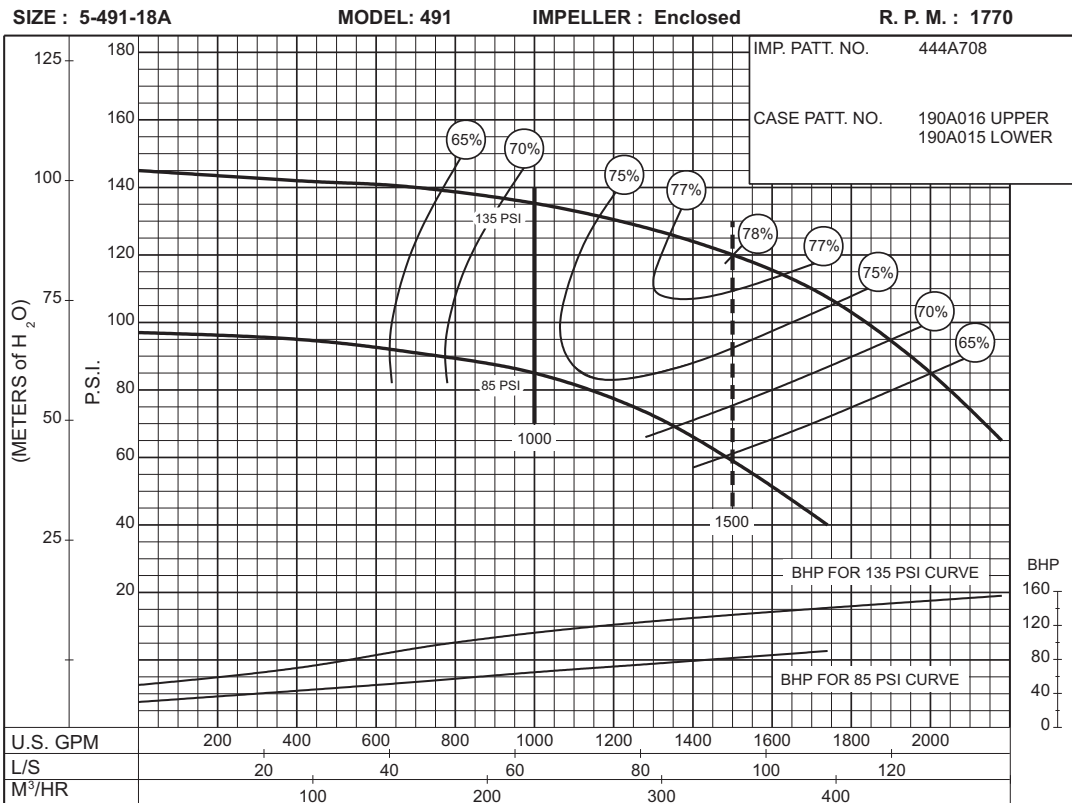
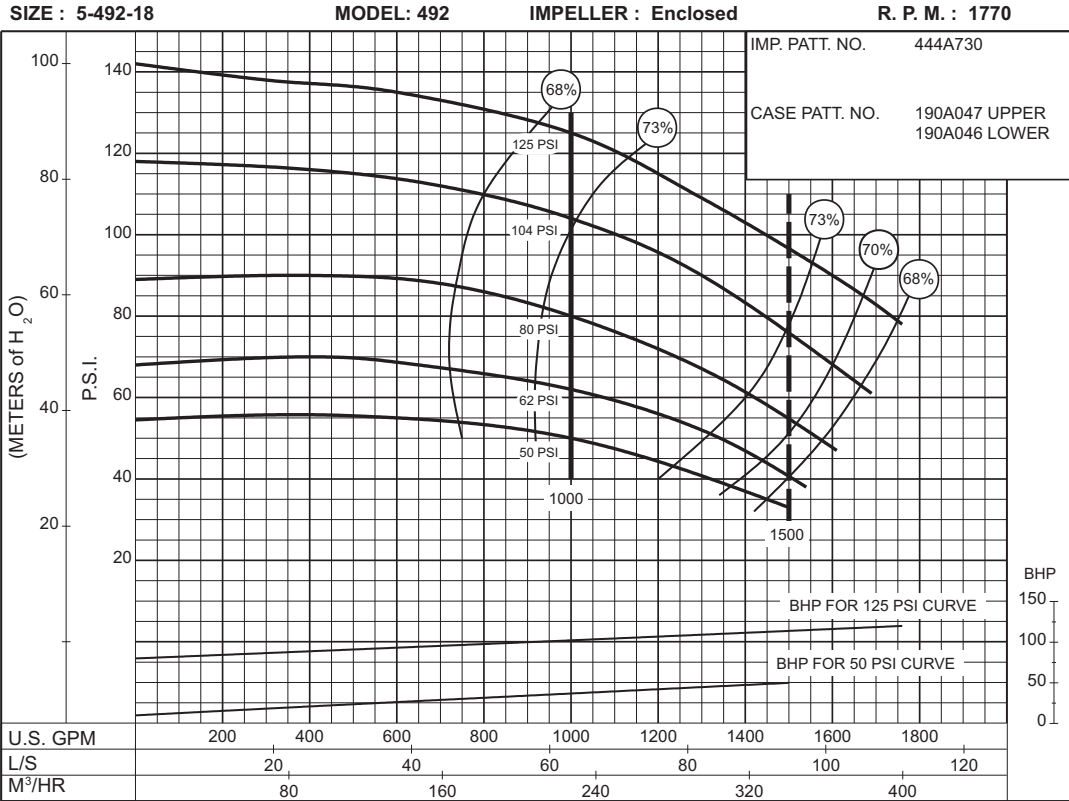

# 1000 G.P.M. 912 SERIES

## ELECTRIC MOTOR DRIVE

SIZE : 6-495-17

MODEL: 495

IMPELLER : Enclosed

R. P. M. : 1770

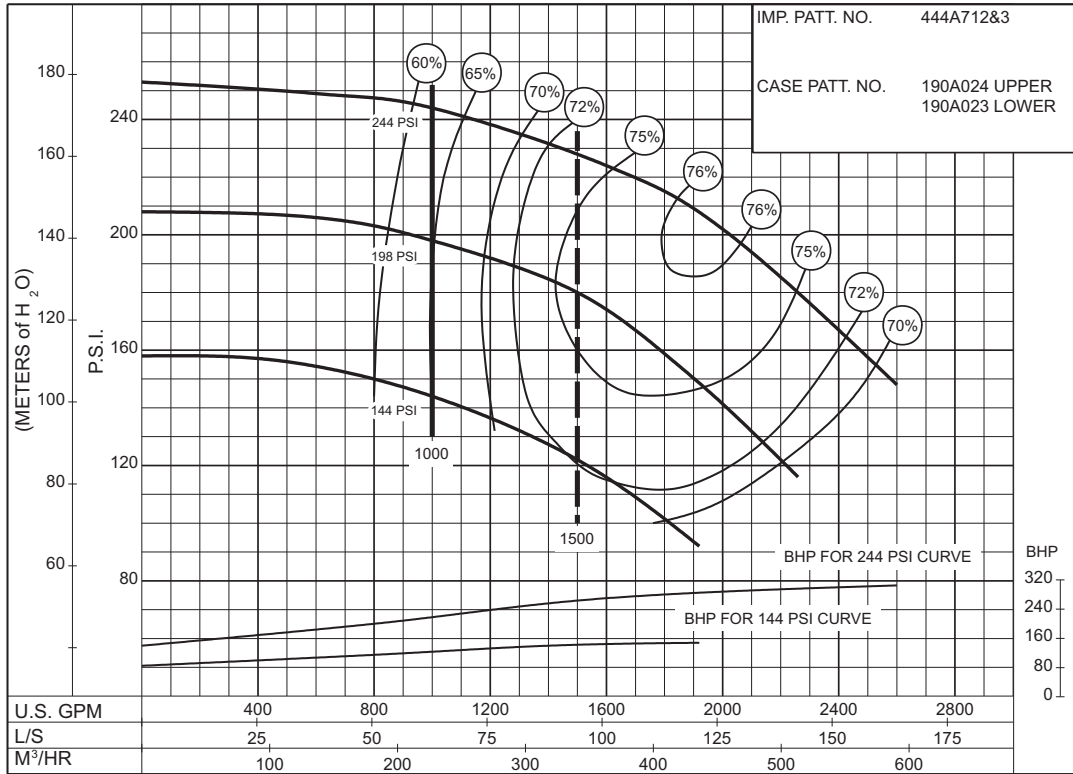

PC-168450

144  
to  
244  
P.S.I.

Section **912** Page **422**

Date **April 2000**

Supersedes Section 912 Page 422  
Dated June 1999

THIS PAGE LEFT INTENTIONALLY BLANK

**SIZE : 6-481-11HH**

**MODEL: 480 IMPELLER : Enclosed**

**R. P. M. : 3560**

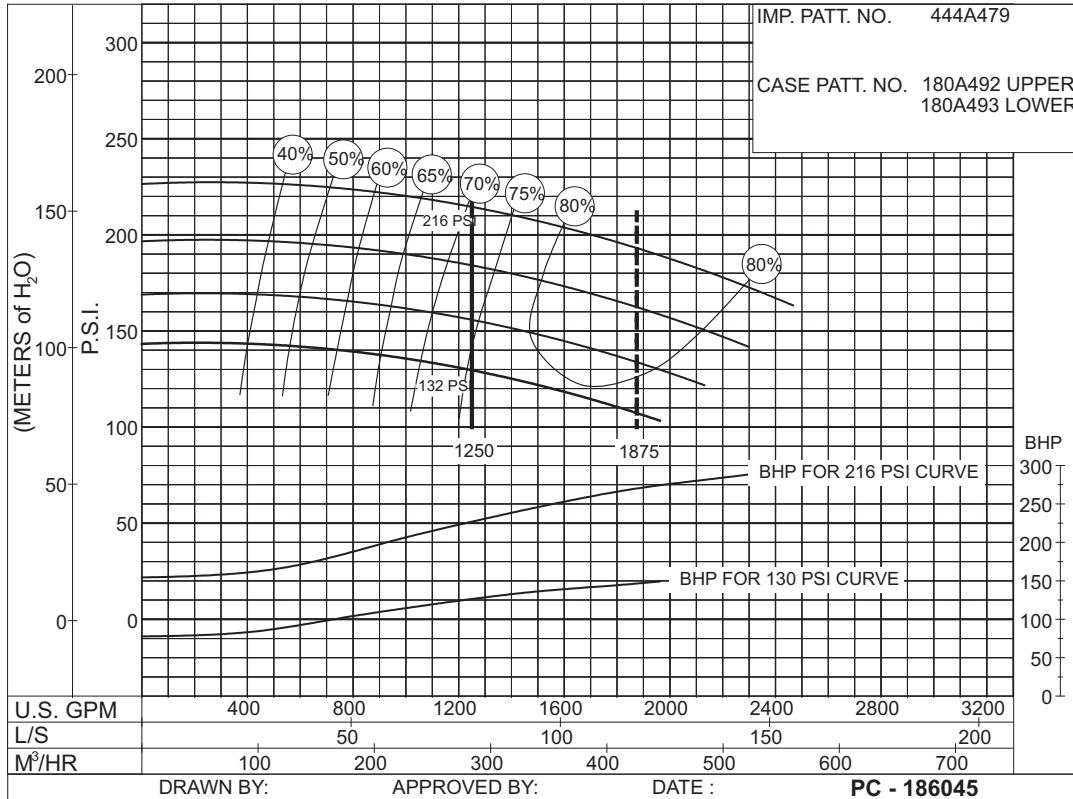

**132  
to  
216  
P.S.I.**

**SIZE : 6-481-14HH**

**MODEL: 480 IMPELLER : Enclosed**

**R. P. M. : 3560**

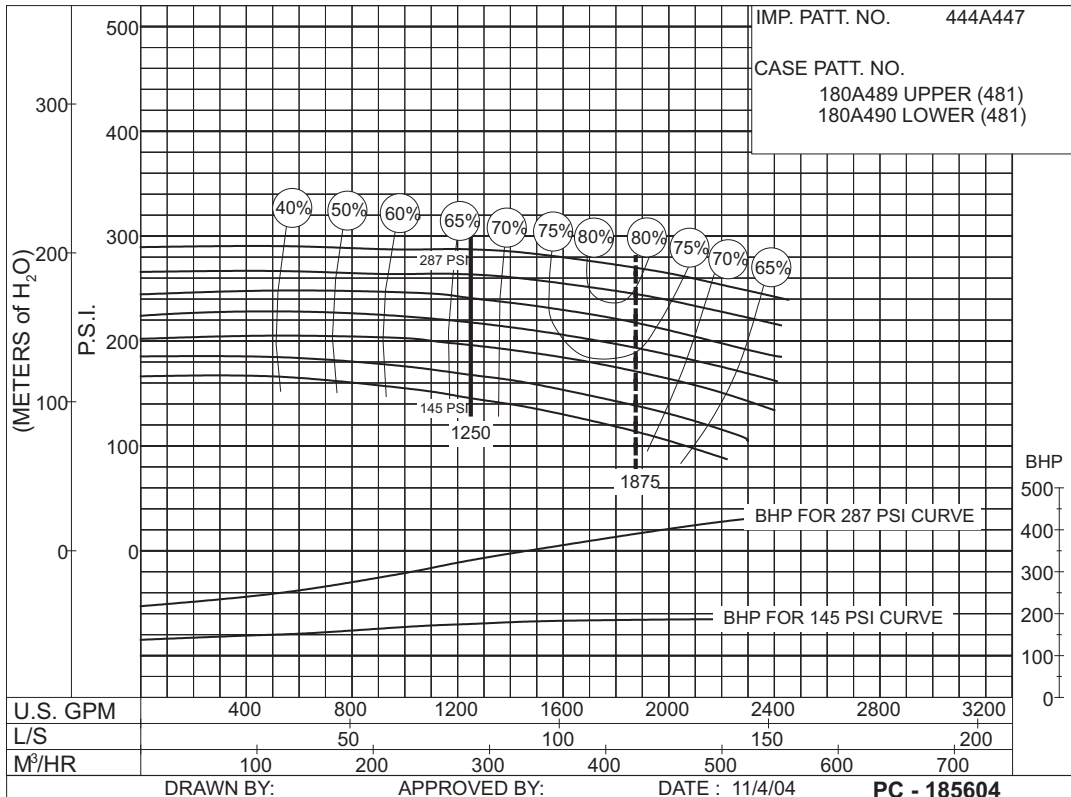

**145  
to  
287  
P.S.I.**

THIS PAGE LEFT INTENTIONALLY BLANK

# 1250 G.P.M. 912 SERIES

## ELECTRIC MOTOR DRIVE

SIZE : 6-481-15 / 6-483-15

MODEL: 480

IMPELLER : Enclosed

R. P. M. : 1770

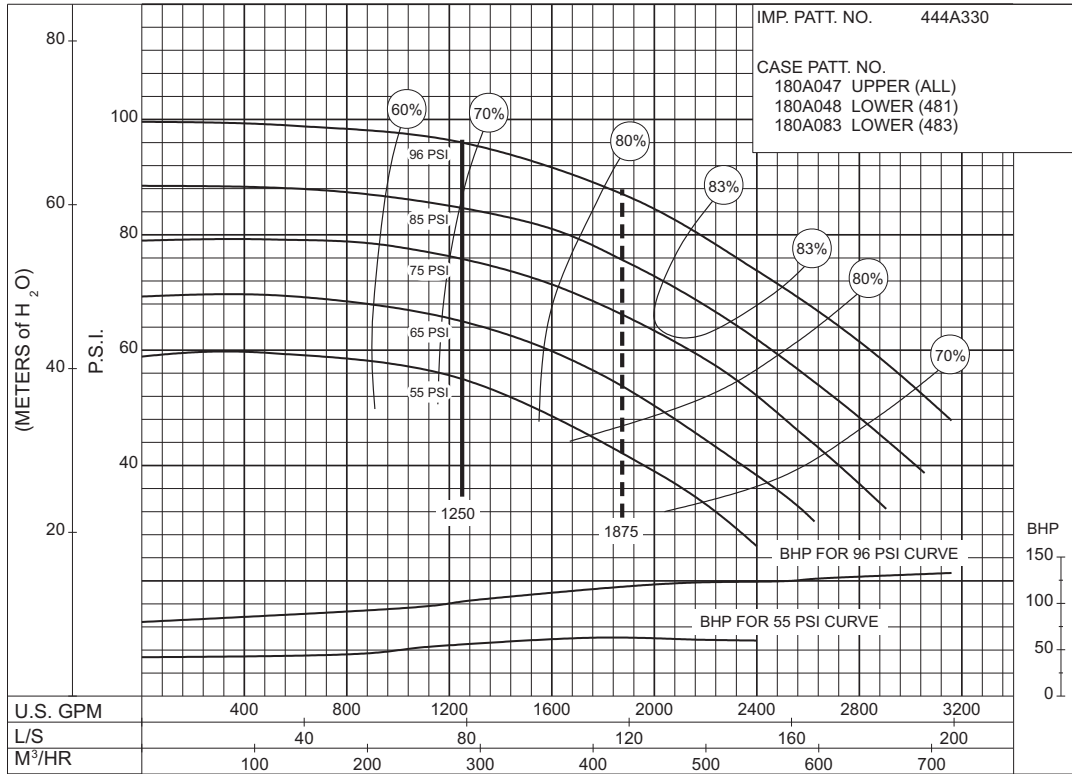

PC-147678

**55 to 96 P.S.I.**

SIZE : 6-481-15C / 6-483-15C

MODEL: 480

IMPELLER : Enclosed

R. P. M. : 1770

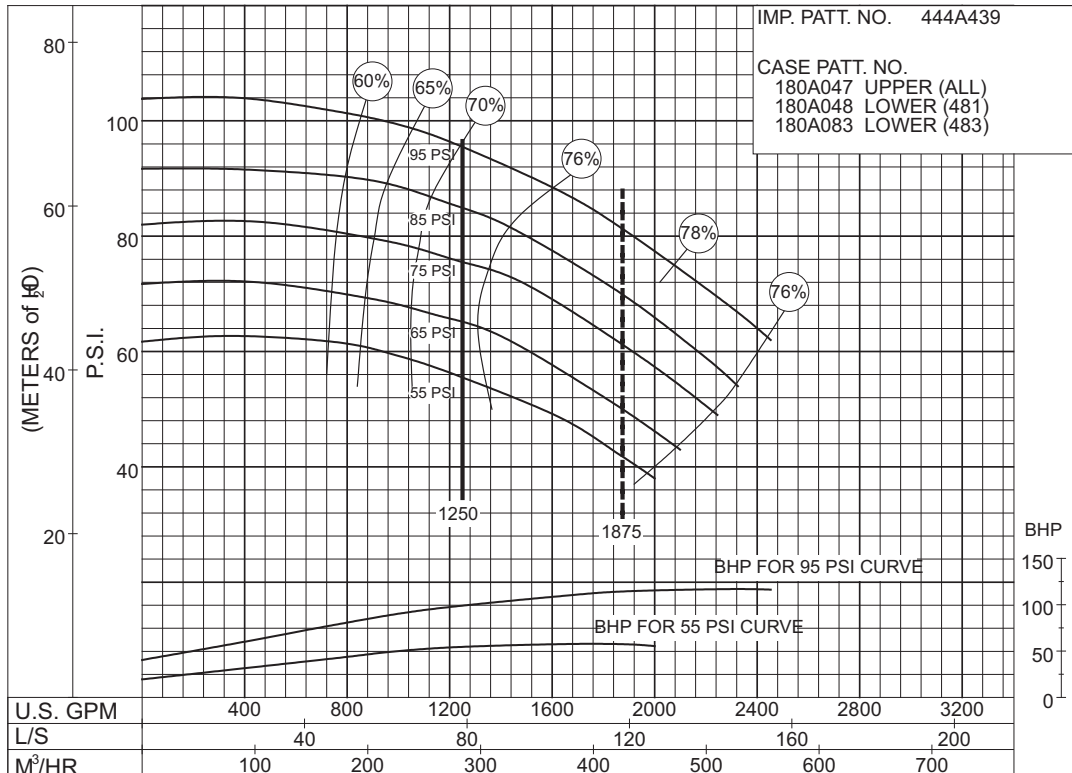

PC-179386

**55 to 95 P.S.I.**

Supersedes Section 912 Page 423.1  
 Dated April 2003

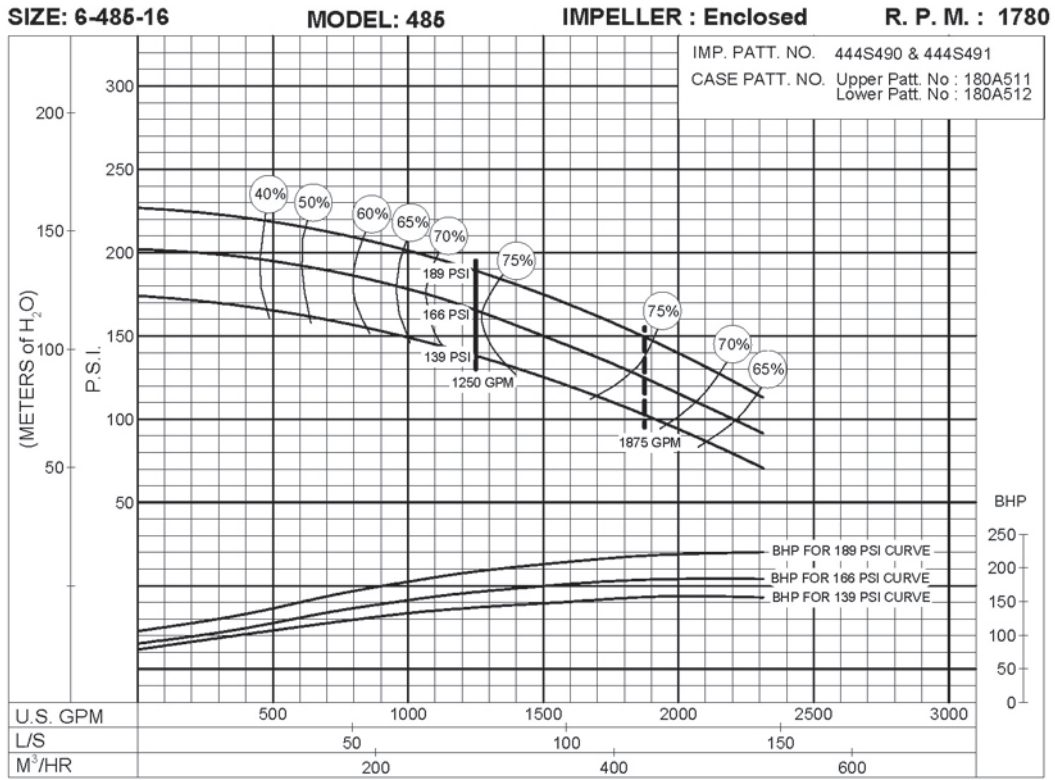

**139  
to  
189  
P.S.I.**



THIS PAGE LEFT INTENTIONALLY BLANK

# 1250 G.P.M. 912 SERIES

## ELECTRIC MOTOR DRIVE

**SIZE : 6-481-18B / 6-483-18B      MODEL: 480      IMPELLER : Enclosed      R. P. M. : 1770**

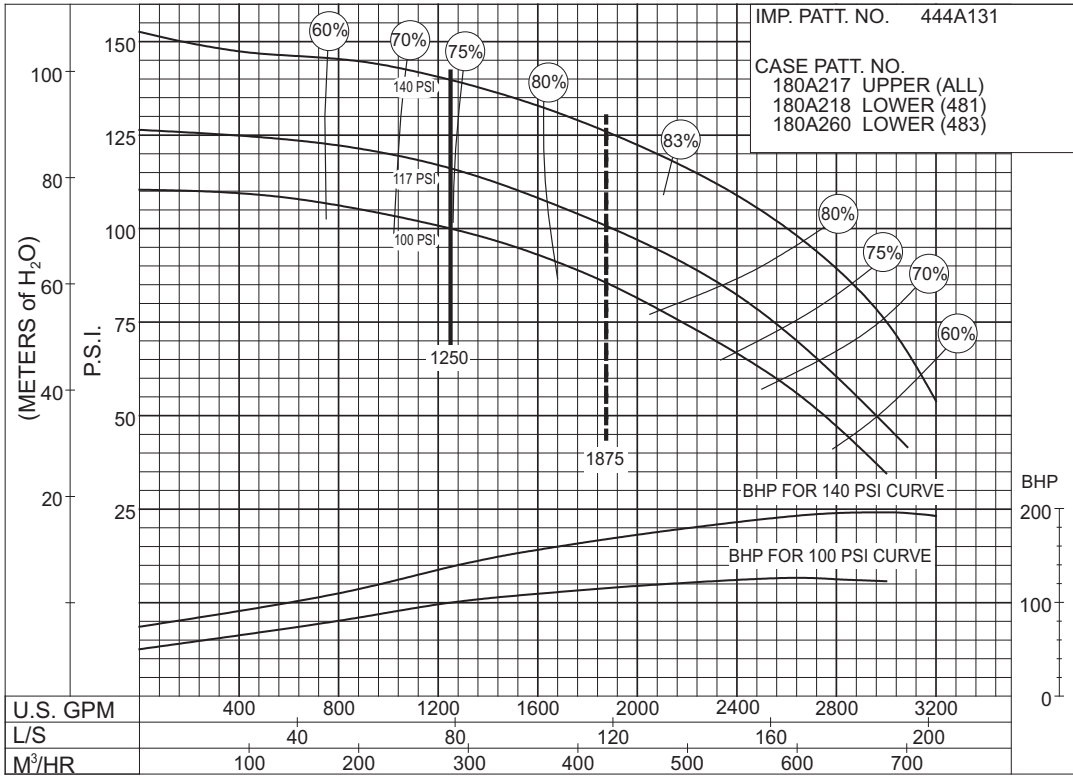

**PC-147680**

**SIZE : 6-481-20 / 6-483-20      MODEL: 480      IMPELLER : Enclosed      R. P. M. : 1770**

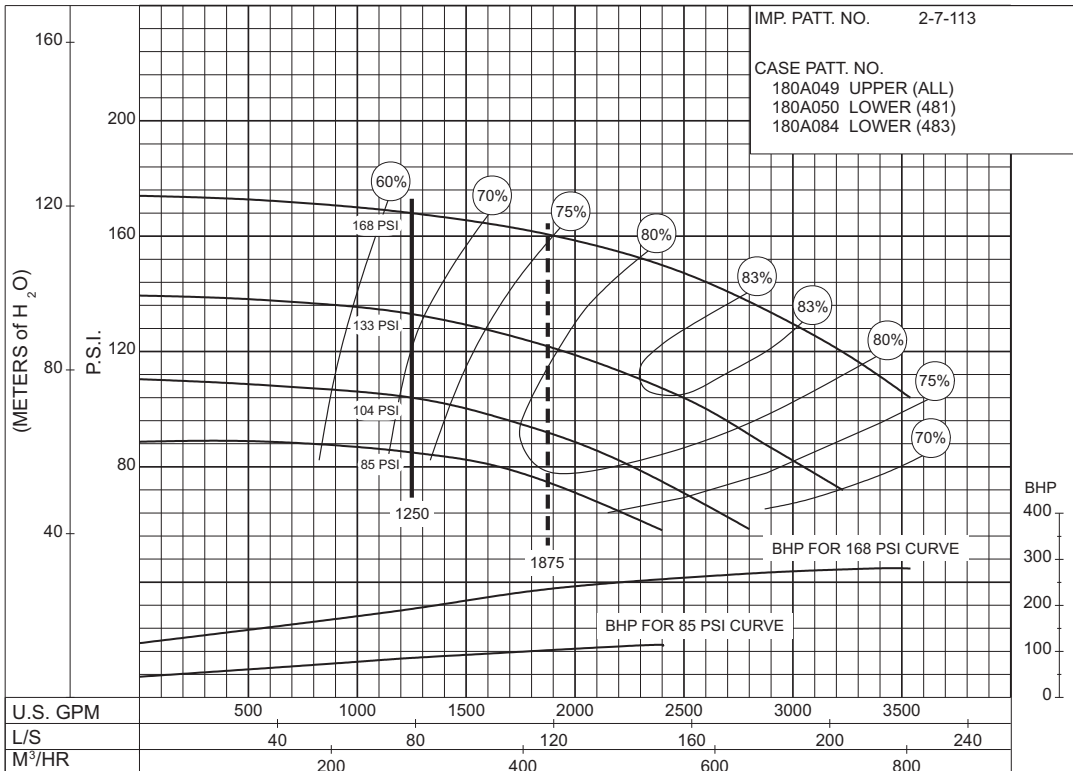

**PC-147682**

# 1250 G.P.M. 912 SERIES

## ELECTRIC MOTOR DRIVE

SIZE : 8-481-12 / 8-483-12

MODEL: 480

IMPELLER : Enclosed

R. P. M. : 1770

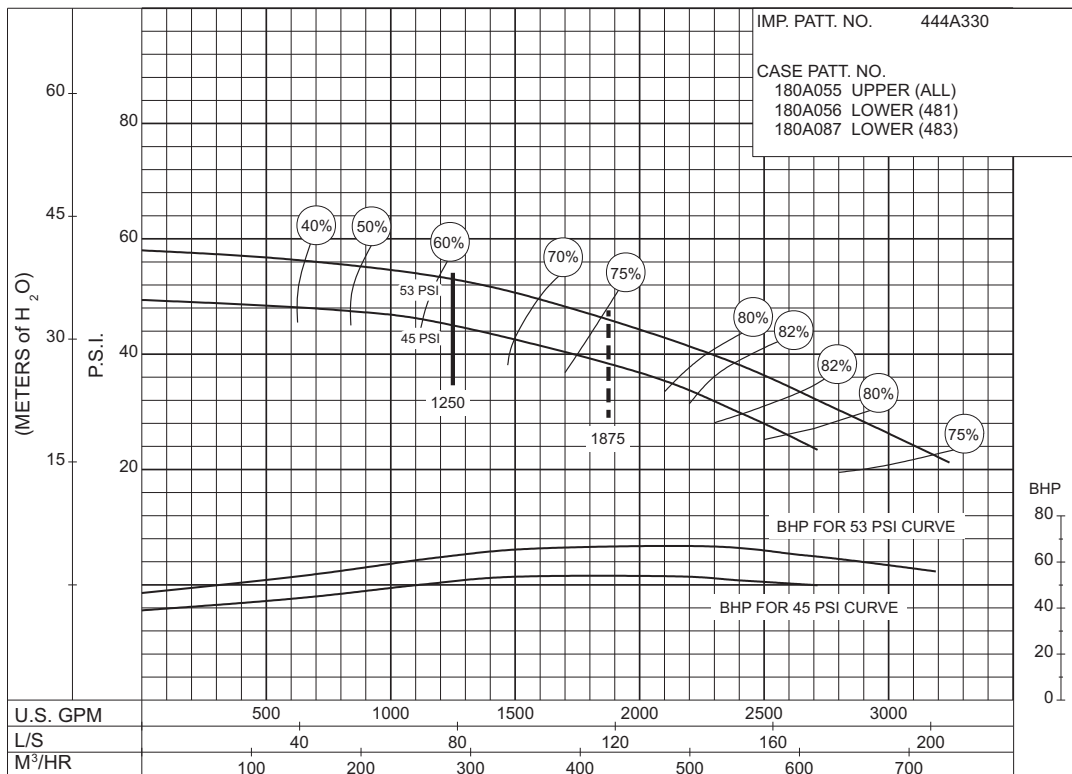

SIZE : 8-481-21

MODEL: 480

IMPELLER : Enclosed

R. P. M. : 1775

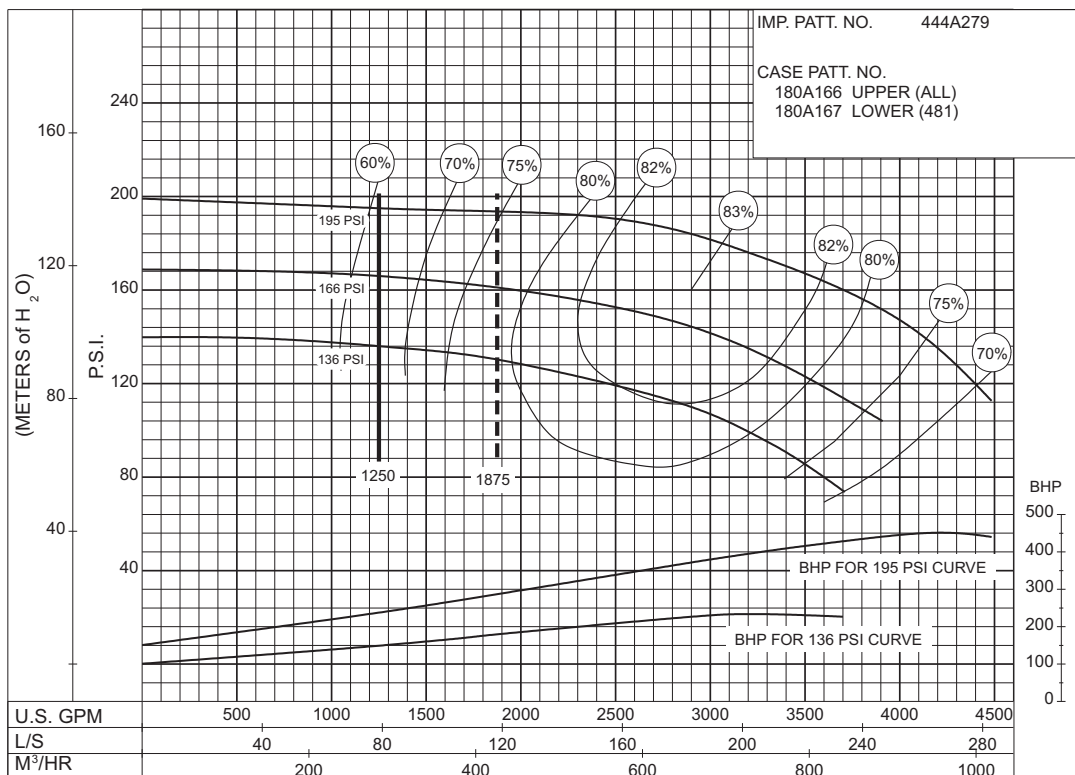

# 1250 G.P.M. 912 SERIES

## ELECTRIC MOTOR DRIVE

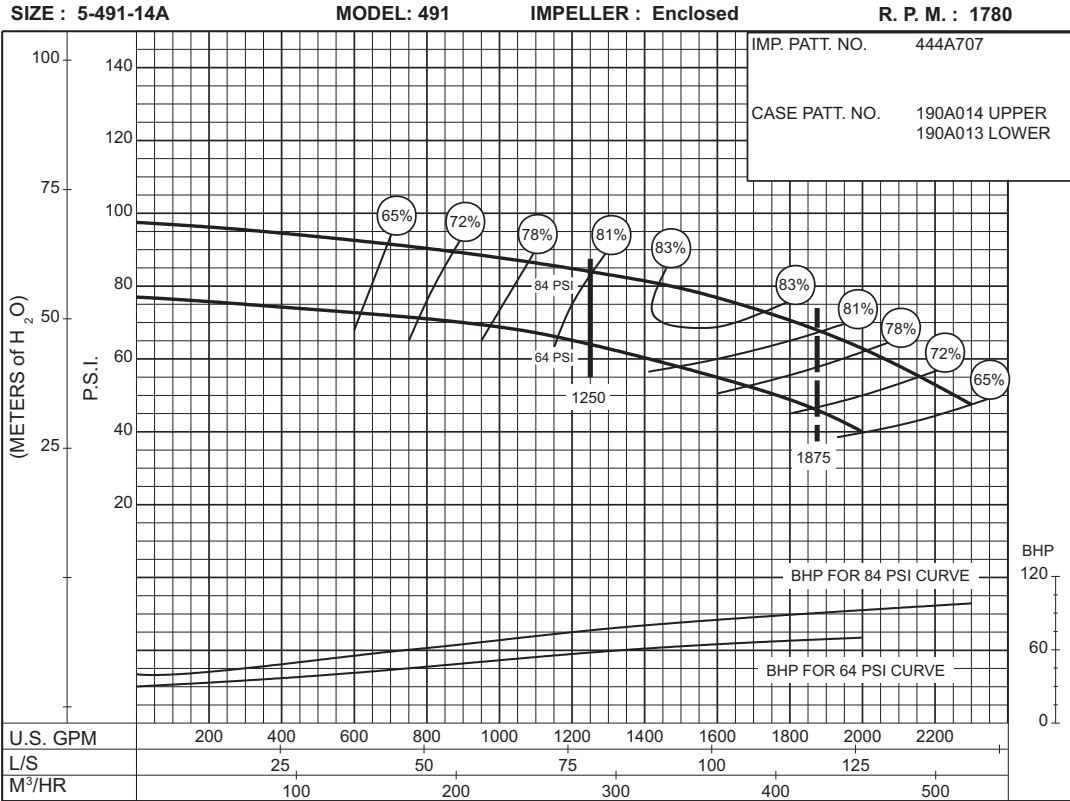

**64  
to  
84  
P.S.I.**

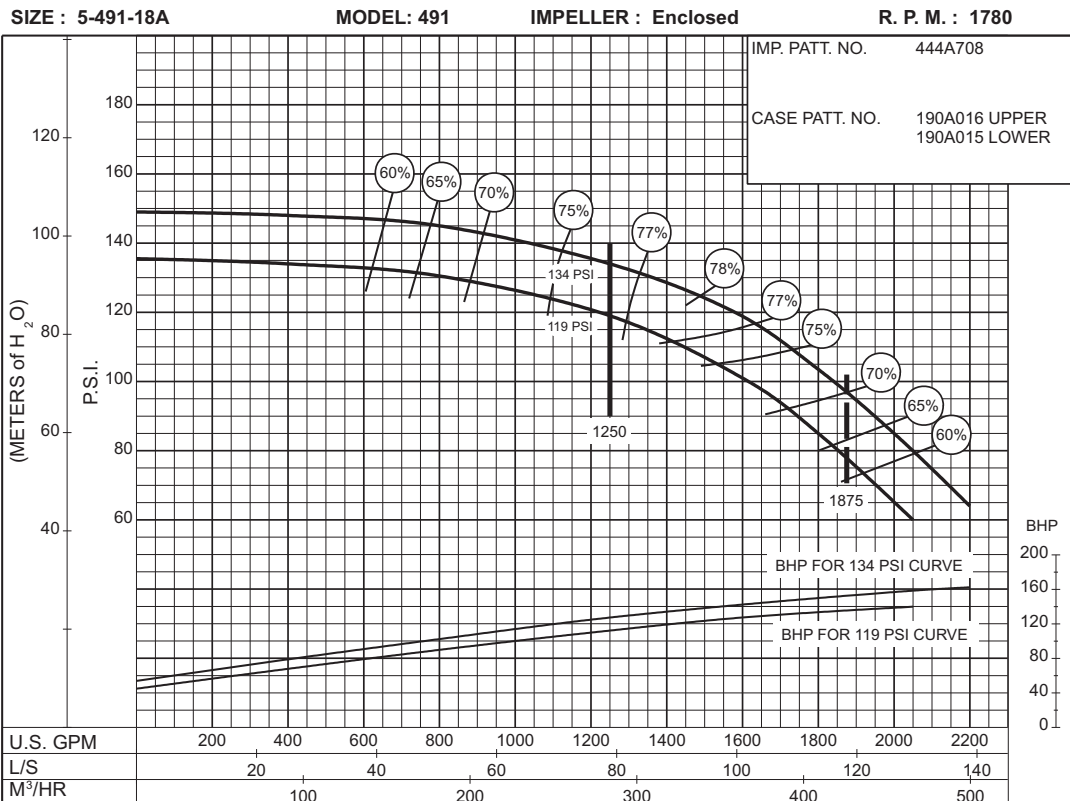

**119  
to  
134  
P.S.I.**

# 1500 G.P.M. 912 SERIES

## ELECTRIC MOTOR DRIVE

**SIZE : 6-481-11HH**

**MODEL: 480 IMPELLER : Enclosed**

**R. P. M. : 3560**

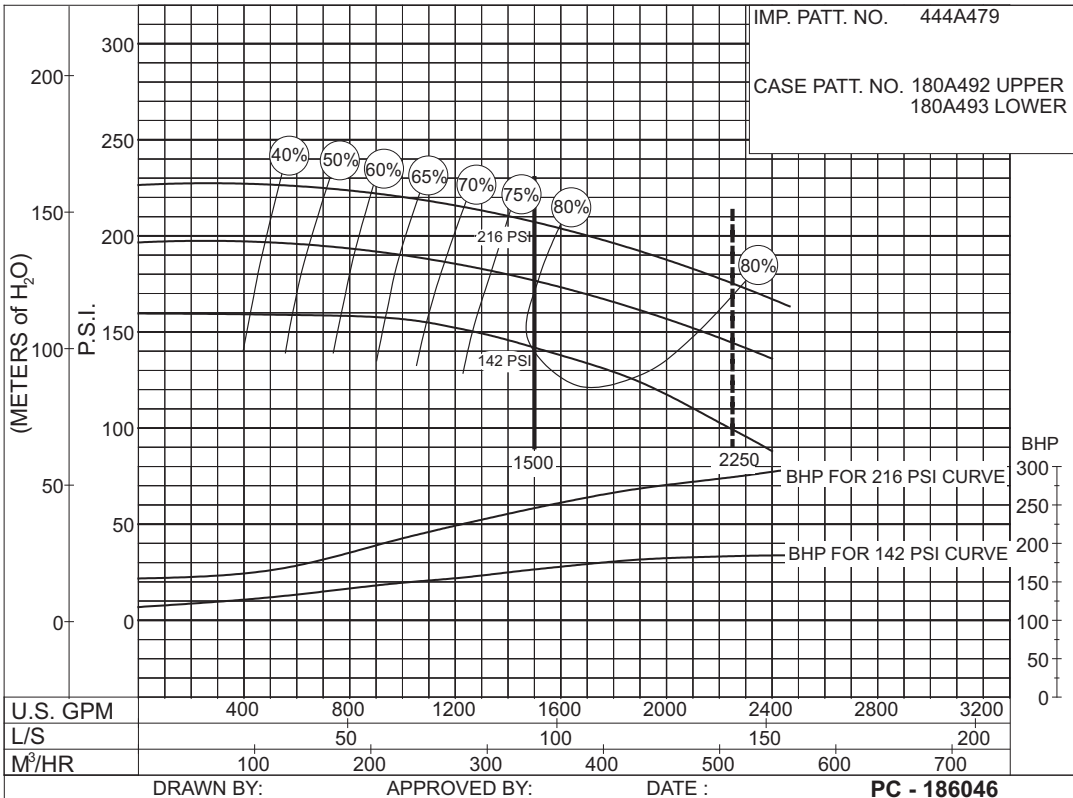

**142 to 216 P.S.I.**

**SIZE : 6-481-14HH**

**MODEL: 480 IMPELLER : Enclosed**

**R. P. M. : 3560**

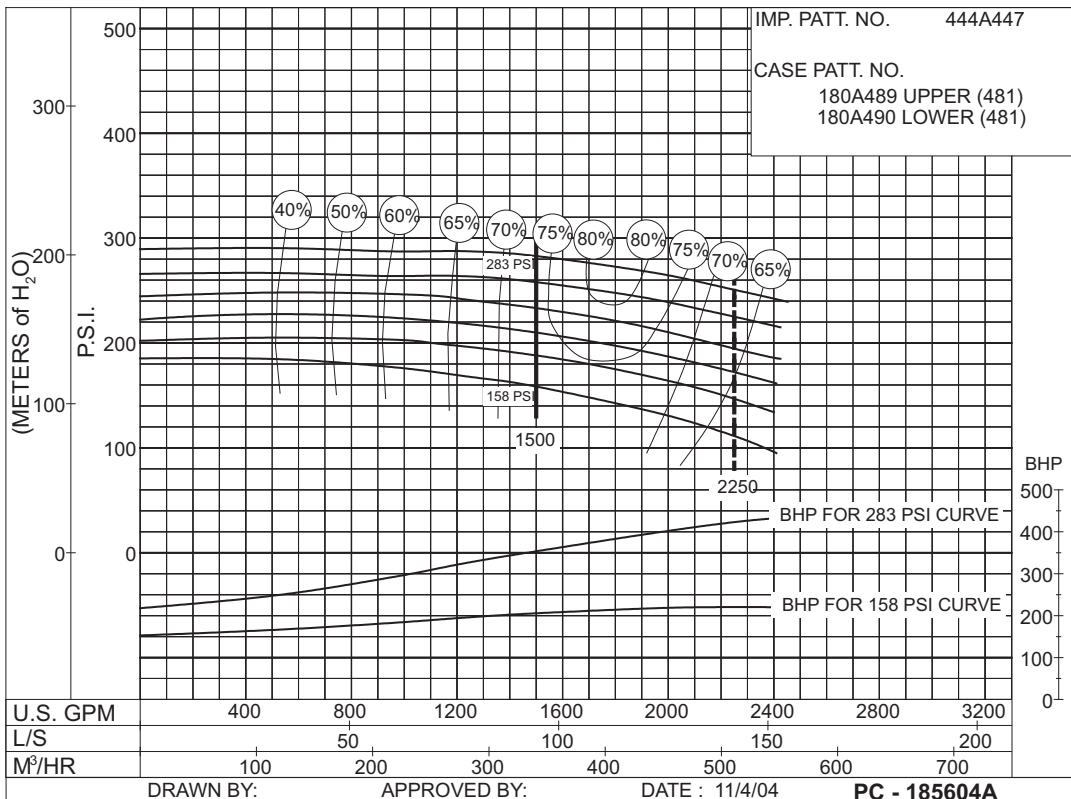

**158 to 283 P.S.I.**



**AURORA®**

THIS PAGE LEFT INTENTIONALLY BLANK

# 1500 G.P.M. 912 SERIES

## ELECTRIC MOTOR DRIVE

SIZE : 6-481-15 / 6-483-15

MODEL: 480

IMPELLER : Enclosed

R. P. M. : 1770

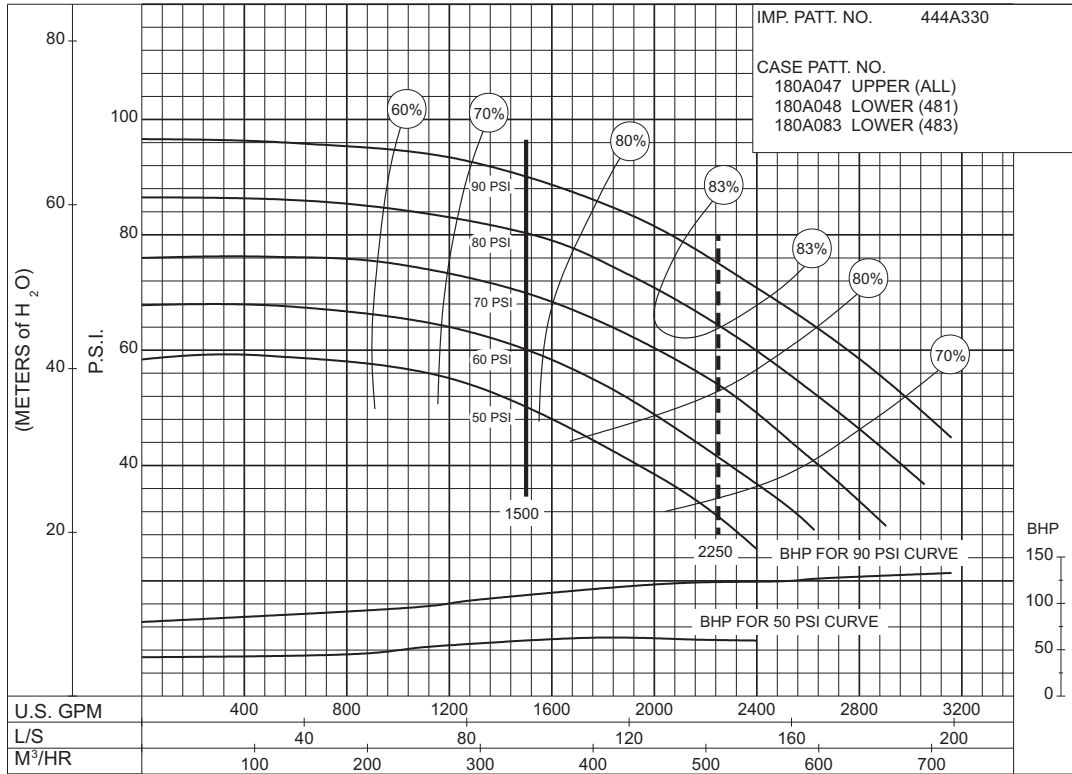

PC-117438

**50 to 90 P.S.I.**

SIZE : 6-481-15C / 6-483-15C

MODEL: 480

IMPELLER : Enclosed

R. P. M. : 1770

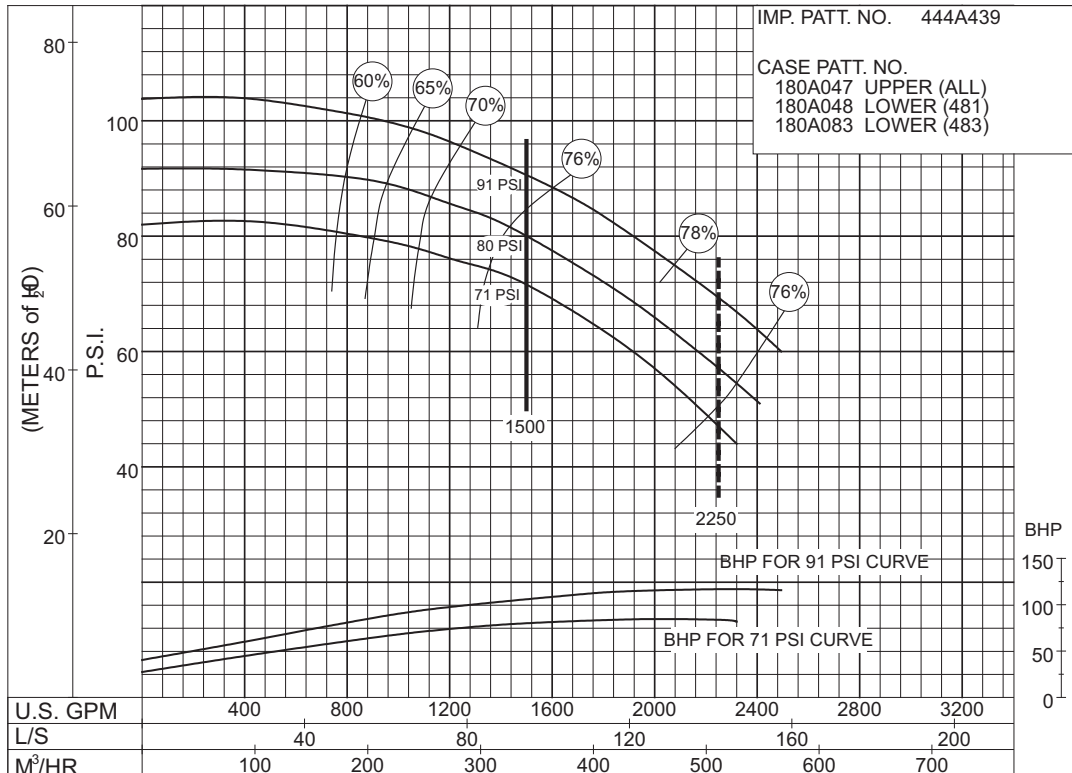

PC-179387

**71 to 91 P.S.I.**



**AURORA®**

# 1500 G.P.M. 912 SERIES

## ELECTRIC MOTOR DRIVE

SIZE : 6-481-18B / 6-483-18B

MODEL: 480

IMPELLER : Enclosed

R. P. M. : 1770

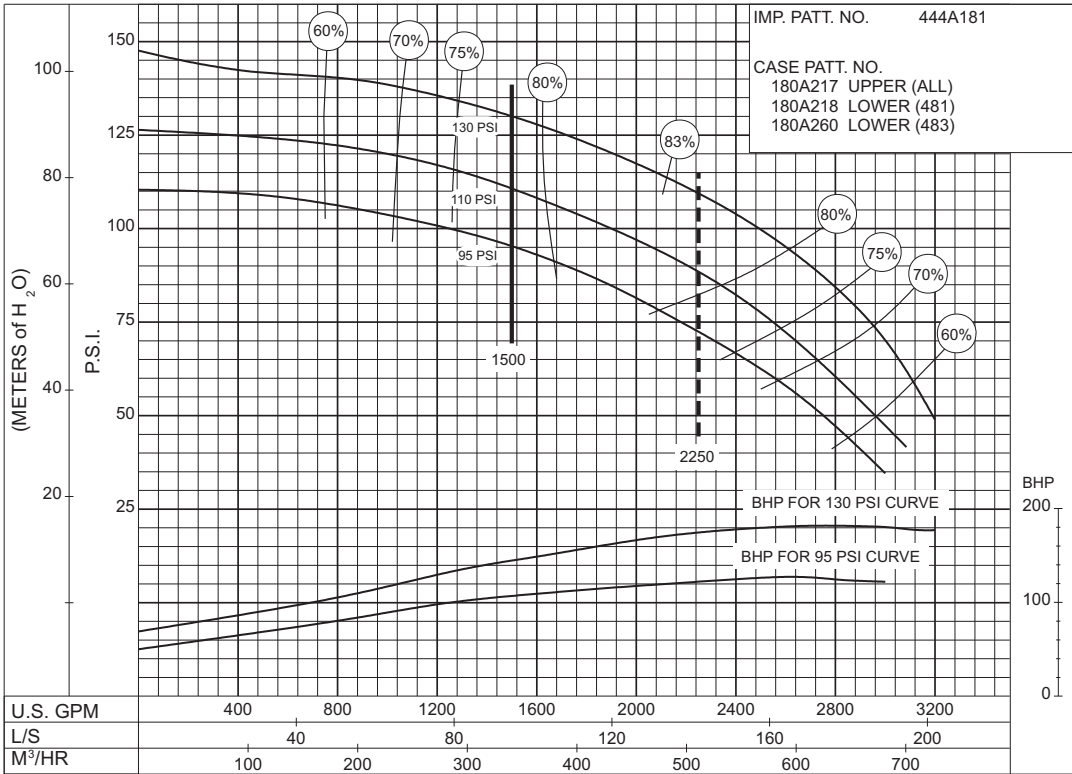

**95 to 130 P.S.I.**

PC-123058

SIZE : 6-481-20 / 6-483-20

MODEL: 480

IMPELLER : Enclosed

R. P. M. : 1770

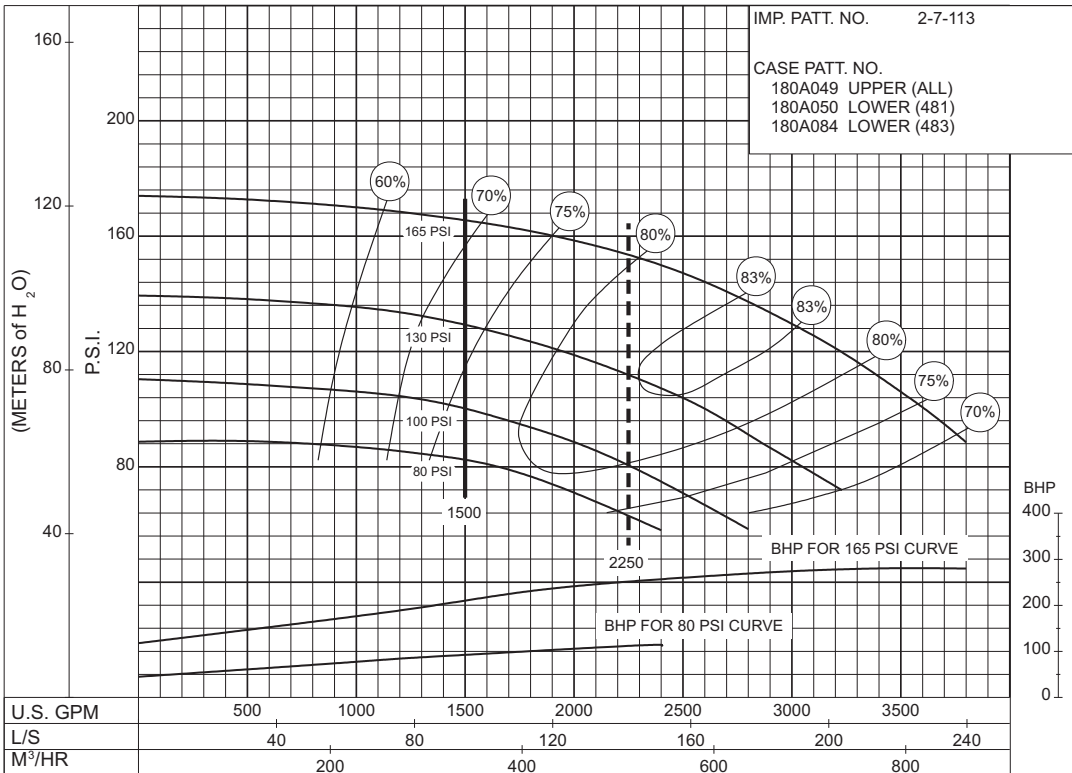

**80 to 165 P.S.I.**

PC-117440A



# 1500 G.P.M. 912 SERIES

## ELECTRIC MOTOR DRIVE

SIZE : 8-481-12 / 8-483-12

MODEL: 480

IMPELLER : Enclosed

R. P. M. : 1770

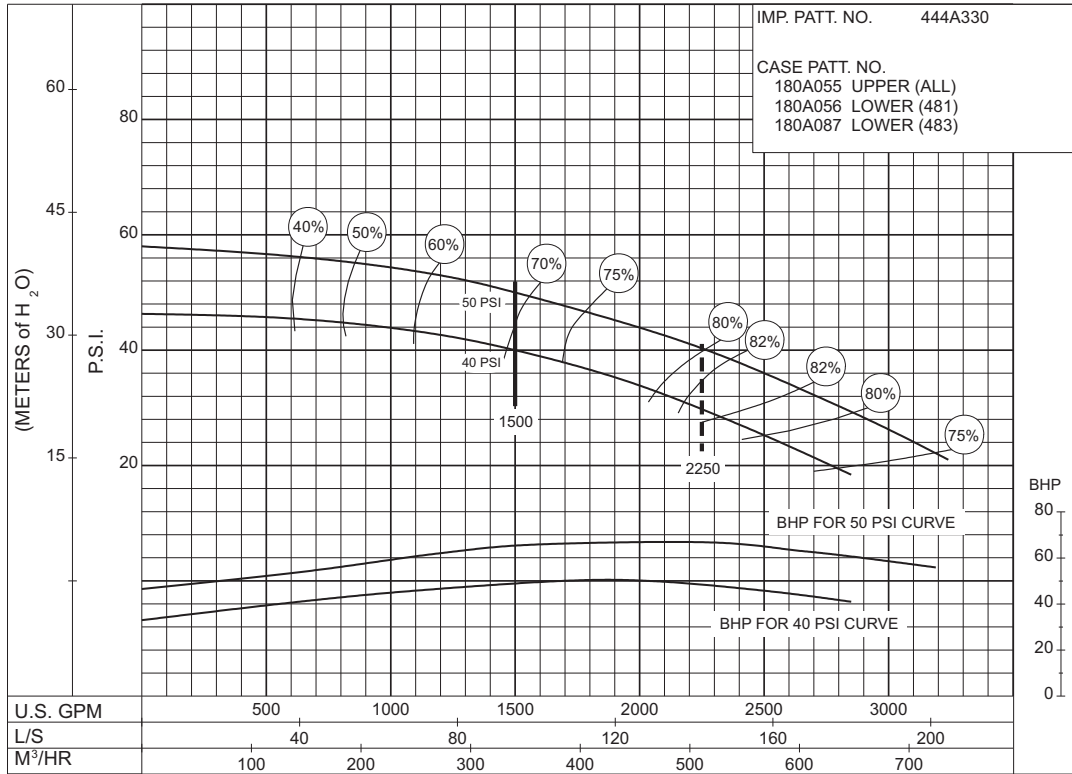

PC-117437

SIZE : 8-481-21

MODEL: 480

IMPELLER : Enclosed

R. P. M. : 1770

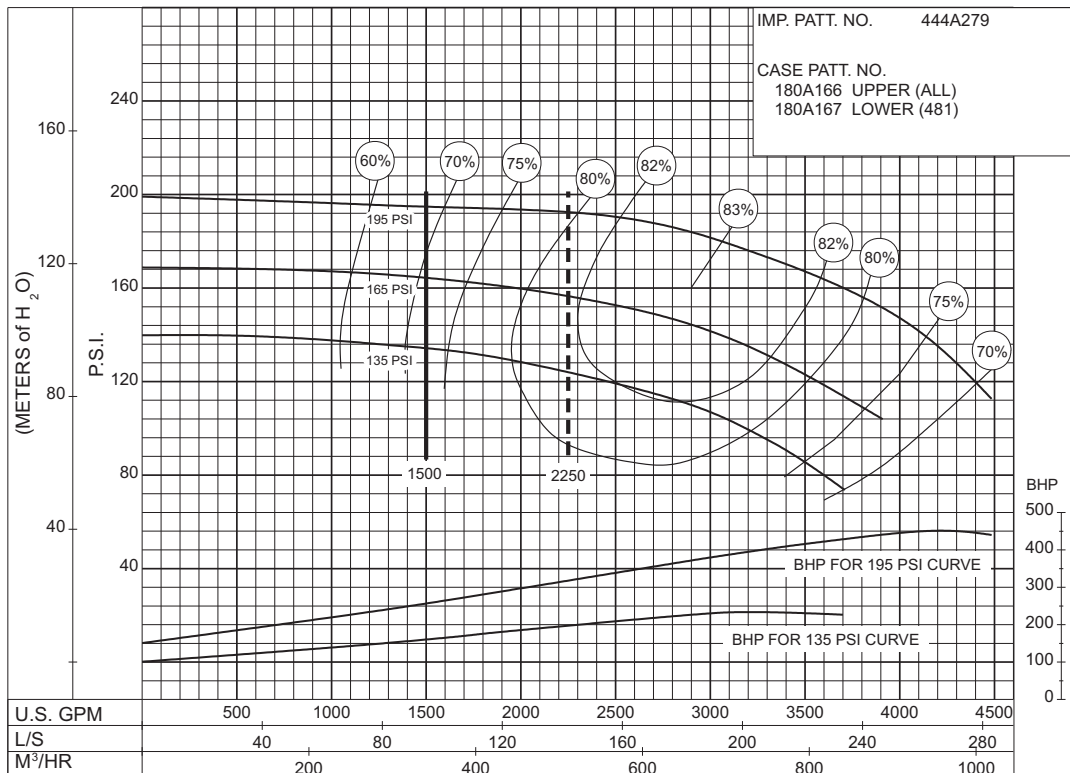

PC-144927A

# 1500 G.P.M. 912 SERIES

## ELECTRIC MOTOR DRIVE

SIZE : 6-492-10

MODEL: 492

IMPELLER : Enclosed

R. P. M. : 3550

IMP. PATT. NO. 444A711  
CASE PATT. NO. 190A022 UPPER  
190A021 LOWER

**100  
to  
175  
P.S.I.**

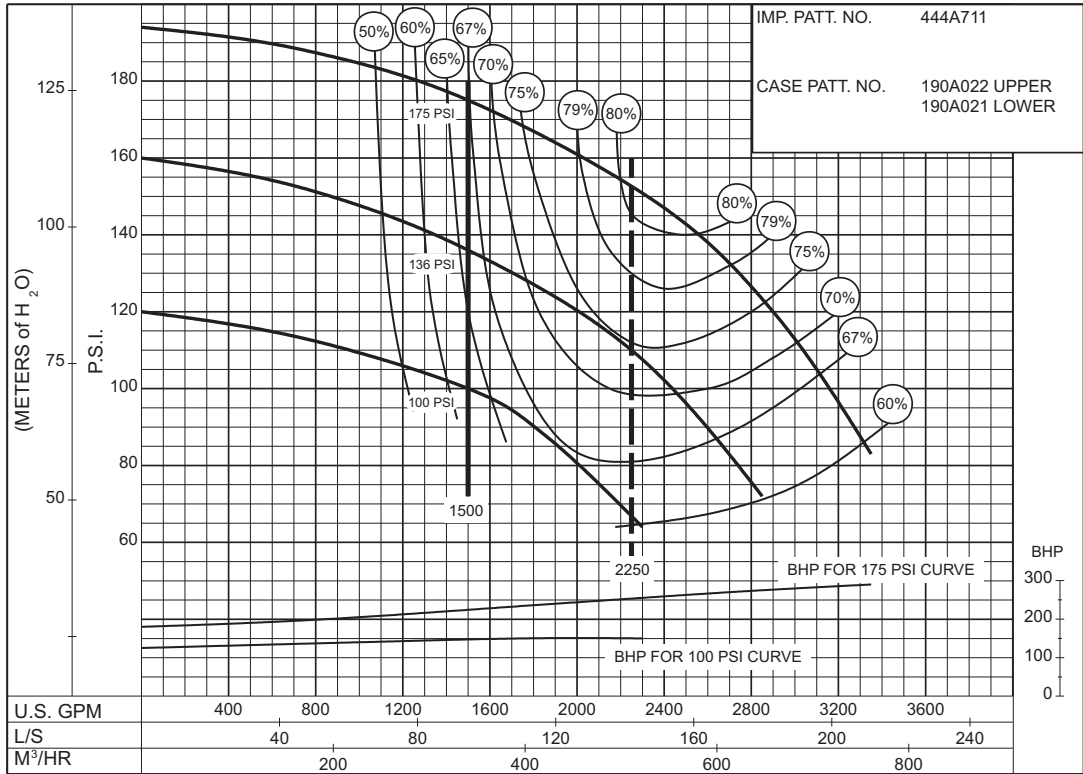

PC-168453

# 2000 G.P.M. 912 SERIES

## ELECTRIC MOTOR DRIVE

SIZE : 6-481-15B / 6-483-15B

MODEL: 480

IMPELLER : Enclosed

R. P. M. : 1770

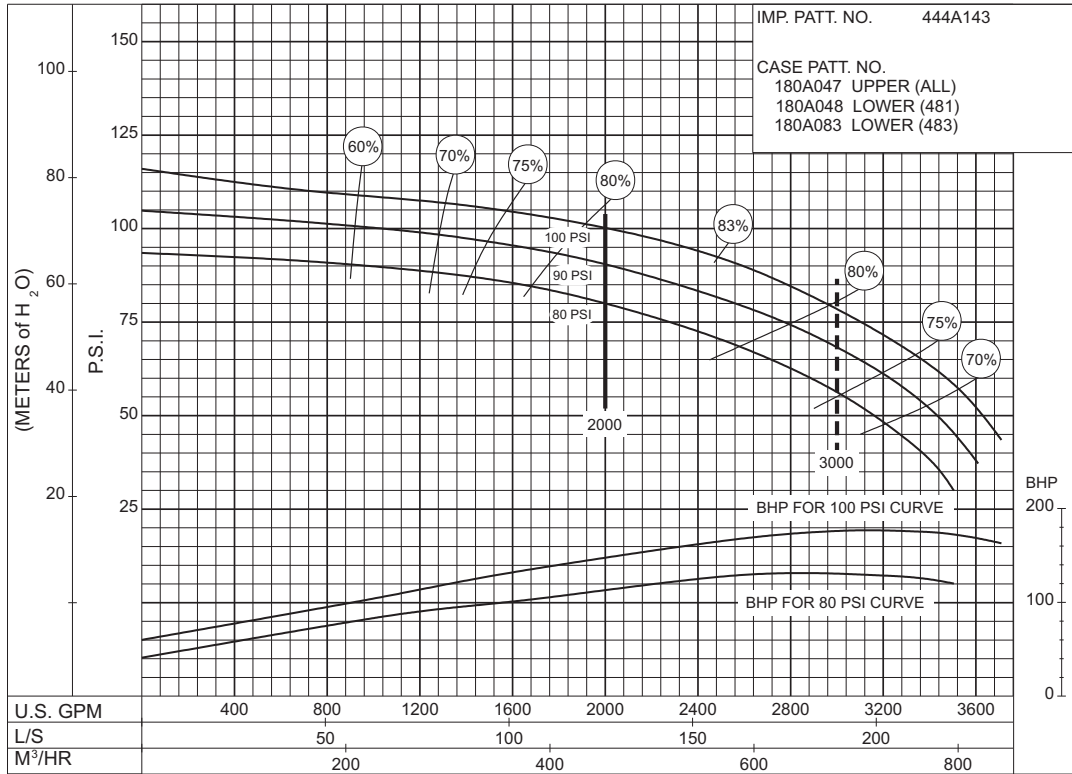

PC-123057

**80 to 100 P.S.I.**

SIZE : 6-481-18C / 6-483-18C

MODEL: 480

IMPELLER : Enclosed

R. P. M. : 1770

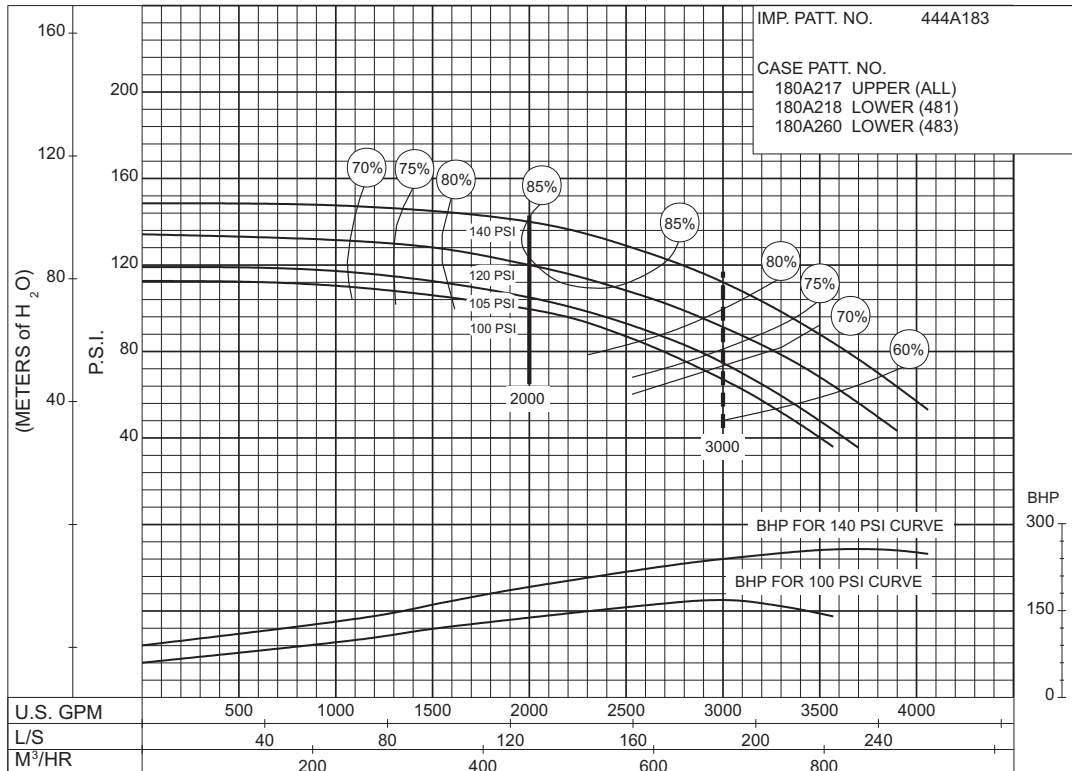

PC-123059

**100 to 140 P.S.I.**

# 2000 G.P.M. 912 SERIES

## ELECTRIC MOTOR DRIVE

SIZE : 6-481-20 / 6-483-20

MODEL: 480

IMPELLER : Enclosed

R. P. M. : 1770

IMP. PATT. NO. 2-7-113

CASE PATT. NO.  
180A049 UPPER (ALL)  
180A050 LOWER (481)  
180A084 LOWER (483)

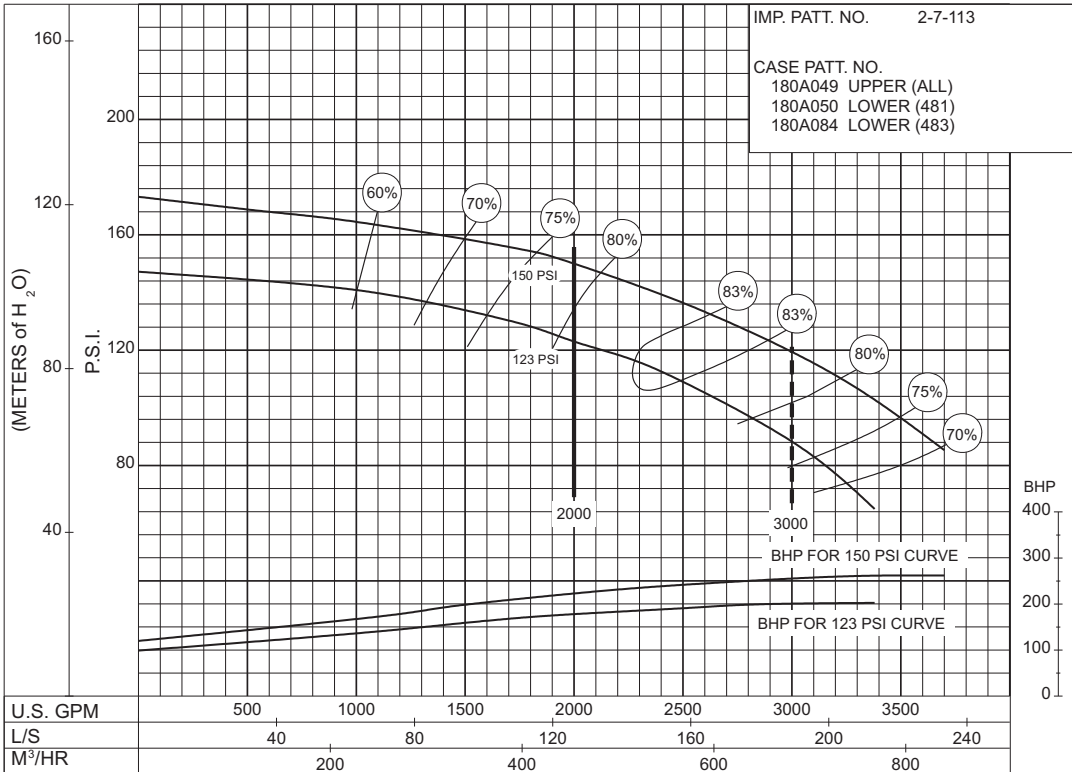

PC-117444A

**123  
to  
150  
P.S.I.**

SIZE : 8-481-17B / 8-483-17B

MODEL: 480

IMPELLER : Enclosed

R. P. M. : 1770

IMP. PATT. NO. 444A137

CASE PATT. NO.  
180A059 UPPER (ALL)  
180A060 LOWER (481)  
180A089 LOWER (483)

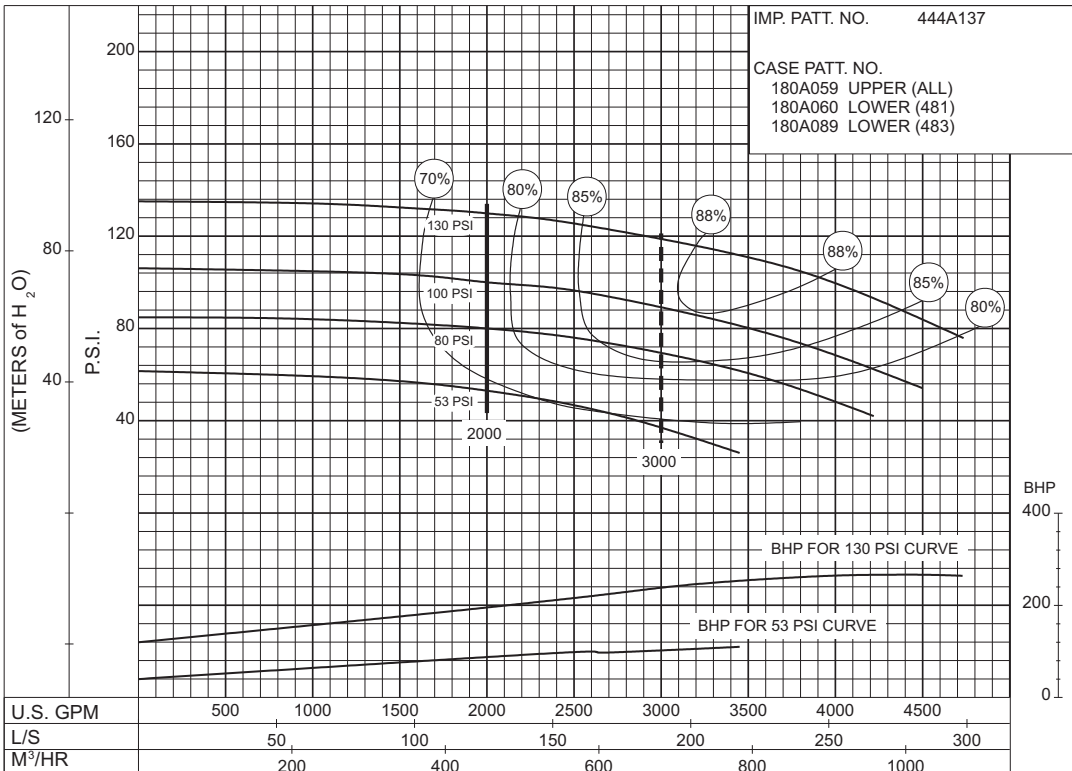

PC-149176

**53  
to  
130  
P.S.I.**

# 2000 G.P.M. 912 SERIES

## ELECTRIC MOTOR DRIVE

SIZE : 8-481-21

MODEL: 480

IMPELLER : Enclosed

R. P. M. : 1770

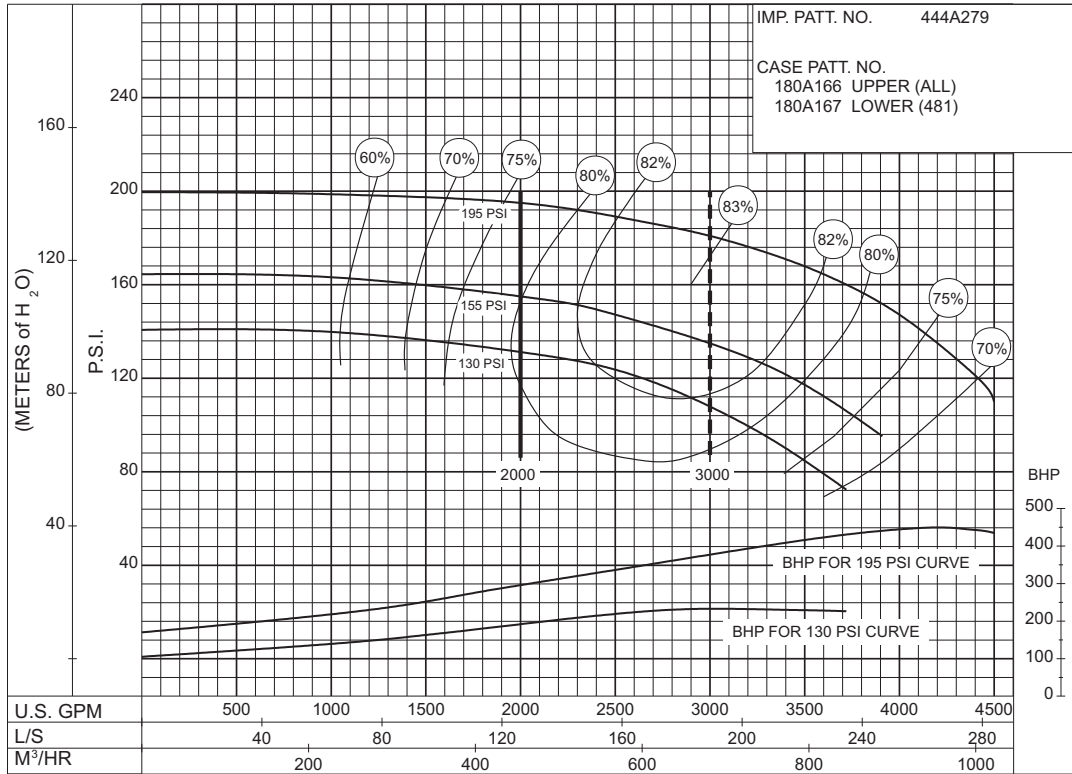

PC-144928

**130 to 195 P.S.I.**

SIZE: 8-481-24

MODEL: 480

TYPE : ELECTRIC

IMPELLER : Enclosed

R. P. M. : 1770

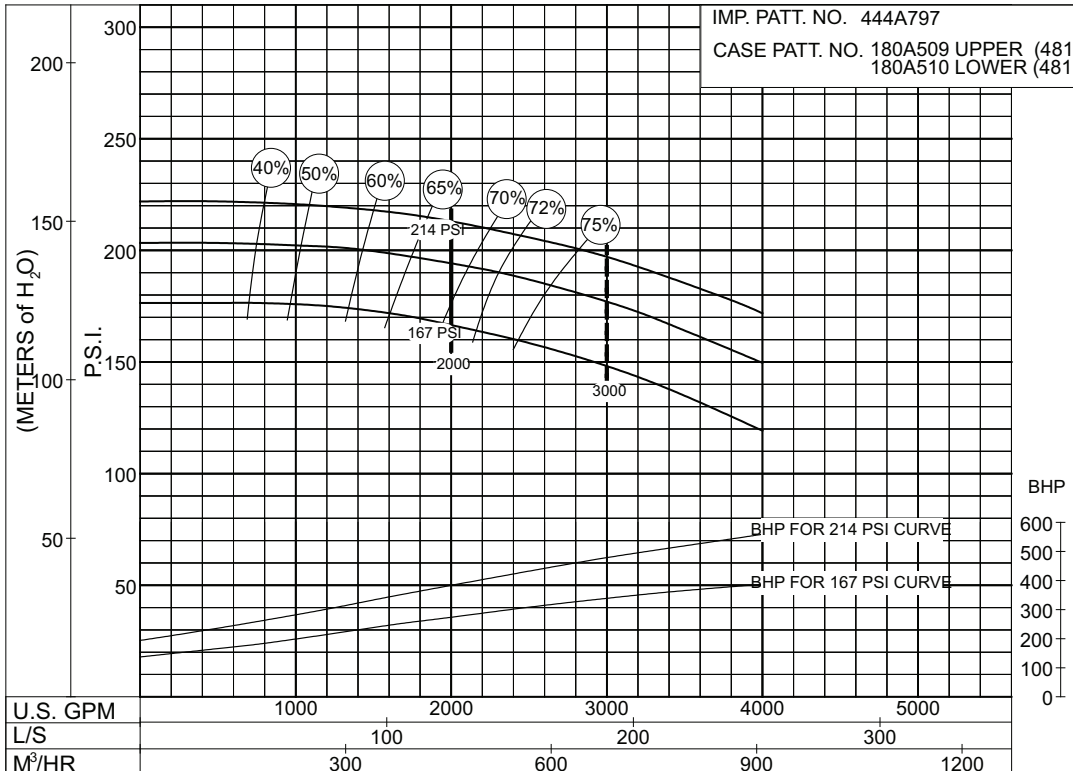

PC- 196151

**167 to 214 P.S.I.**

# 2000 G.P.M. 912 SERIES

## ELECTRIC MOTOR DRIVE

SIZE : 6-491-19A

MODEL: 491

IMPELLER : Enclosed

R. P. M. : 1770

IMP. PATT. NO. 444A722  
 CASE PATT. NO. 190A038 UPPER  
 190A037 LOWER

**115  
to  
155  
P.S.I.**

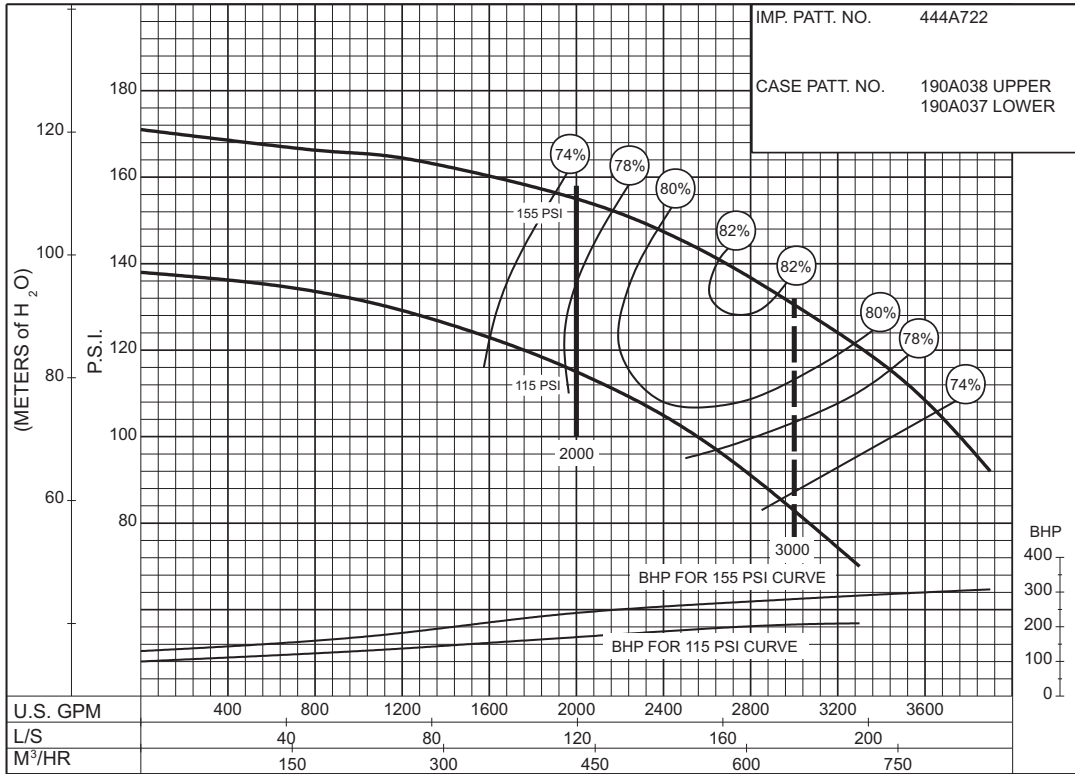

PC-168455

# 2500 G.P.M. 912 SERIES

## ELECTRIC MOTOR DRIVE

SIZE : 8-481-17B / 8-483-17B

MODEL: 480

IMPELLER : Enclosed

R. P. M. : 1770

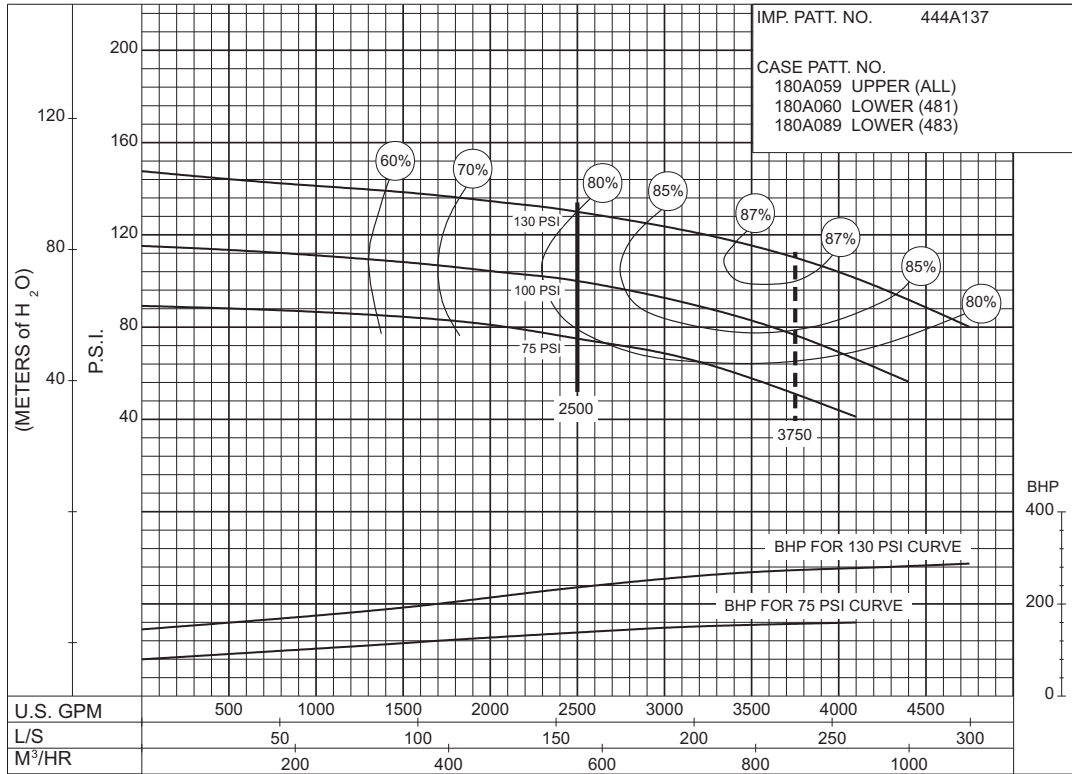

PC-117445A

**75 to 130 P.S.I.**

SIZE : 8-481-21A

MODEL: 480

IMPELLER : Enclosed

R. P. M. : 1770

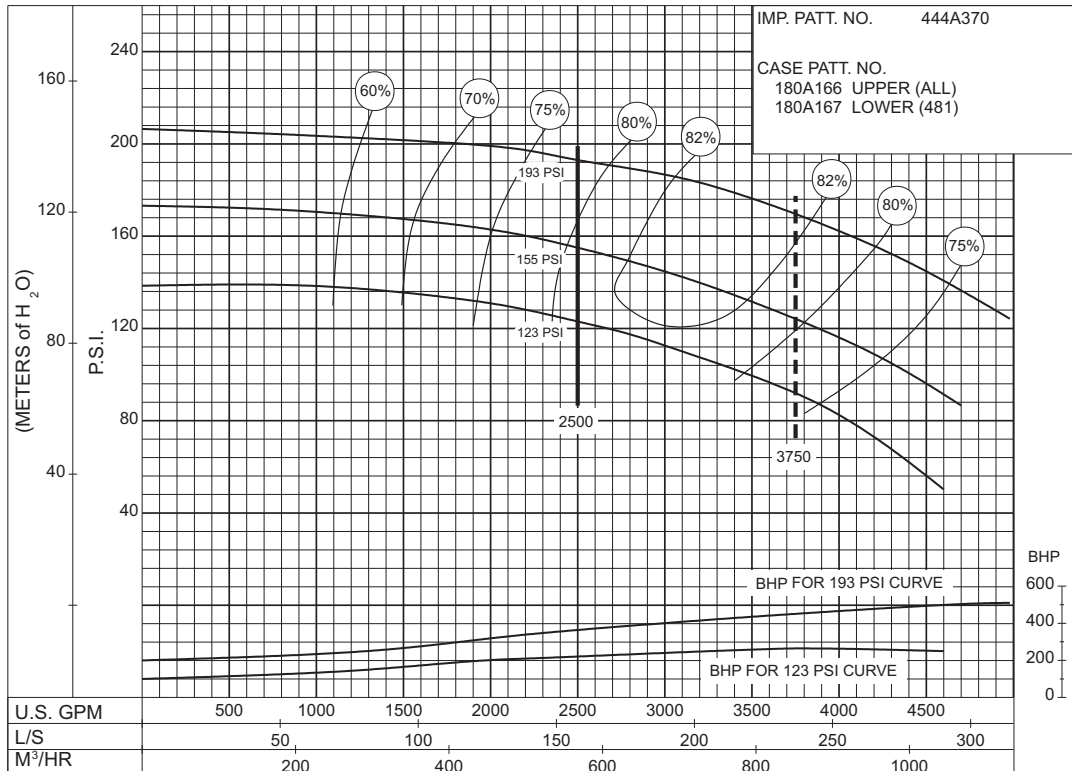

PC-15377A

**123 to 193 P.S.I.**

Supersedes Section 912 Page 435.1  
 Dated June 1999

**SIZE: 8-481-24    MODEL: 480    TYPE : ELECTRIC    IMPELLER : Enclosed    R. P. M. : 1770**

IMP. PATT. NO. 444A797  
 CASE PATT. NO. 180A509 UPPER (481)  
 180A510 LOWER (481)

**158  
to  
215  
P.S.I.**

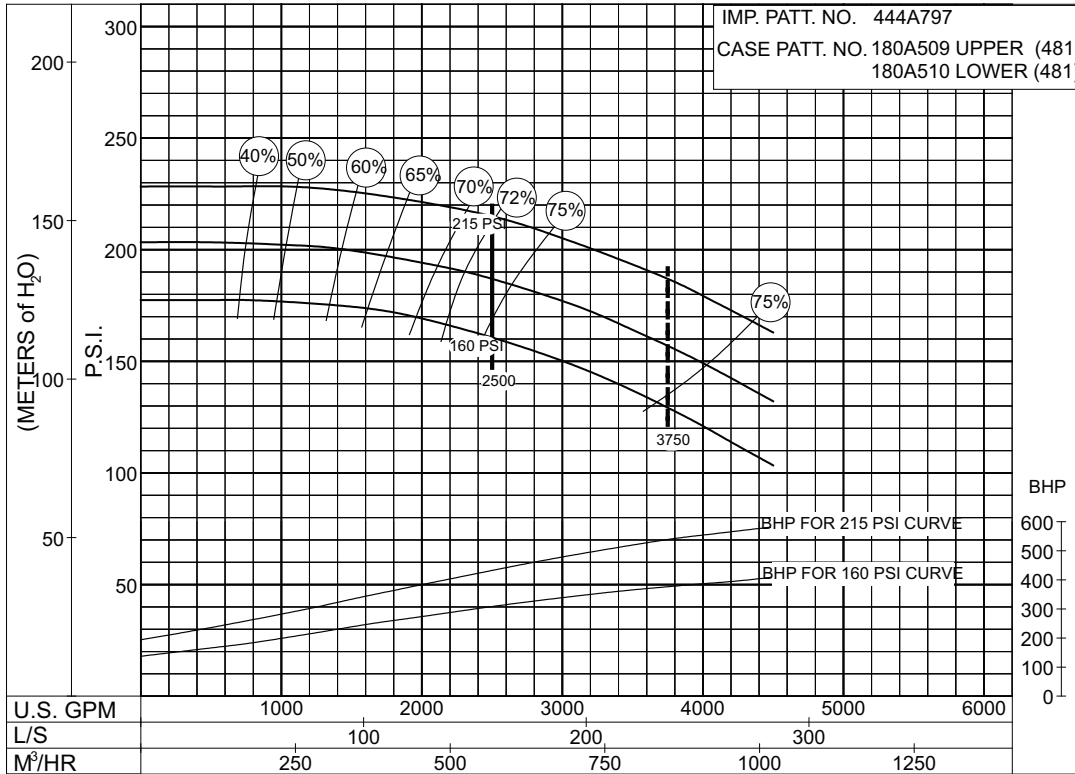

**PC- 196155**



THIS PAGE LEFT INTENTIONALLY BLANK

# 2500 G.P.M. 912 SERIES

## ELECTRIC MOTOR DRIVE

SIZE : 8-491-14A

MODEL: 491

IMPELLER : Enclosed

R. P. M. : 1770

IMP. PATT. NO. 444A719  
 CASE PATT. NO. 190A032 UPPER  
 190A031 LOWER

**50 P.S.I.**

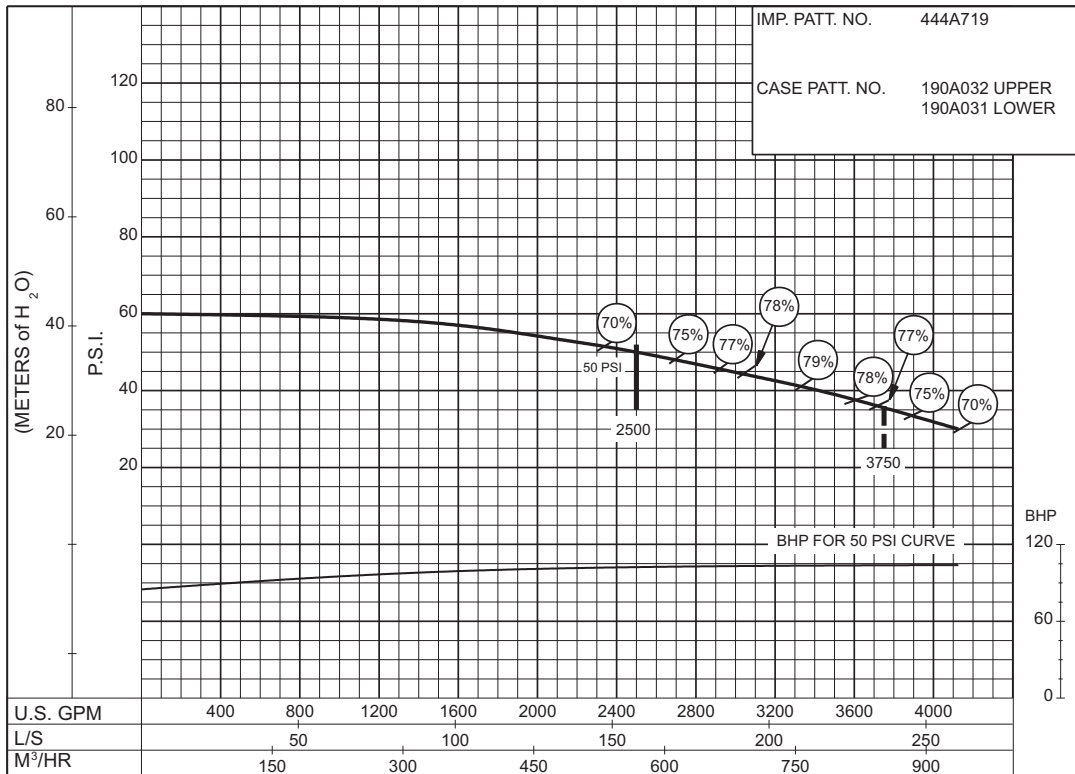

PC-168457

SIZE : 8-491-14A

MODEL: 491

IMPELLER : Enclosed

R. P. M. : 1770

IMP. PATT. NO. 444A719  
 CASE PATT. NO. 190A032 UPPER  
 190A031 LOWER

**55 to 75 P.S.I.**

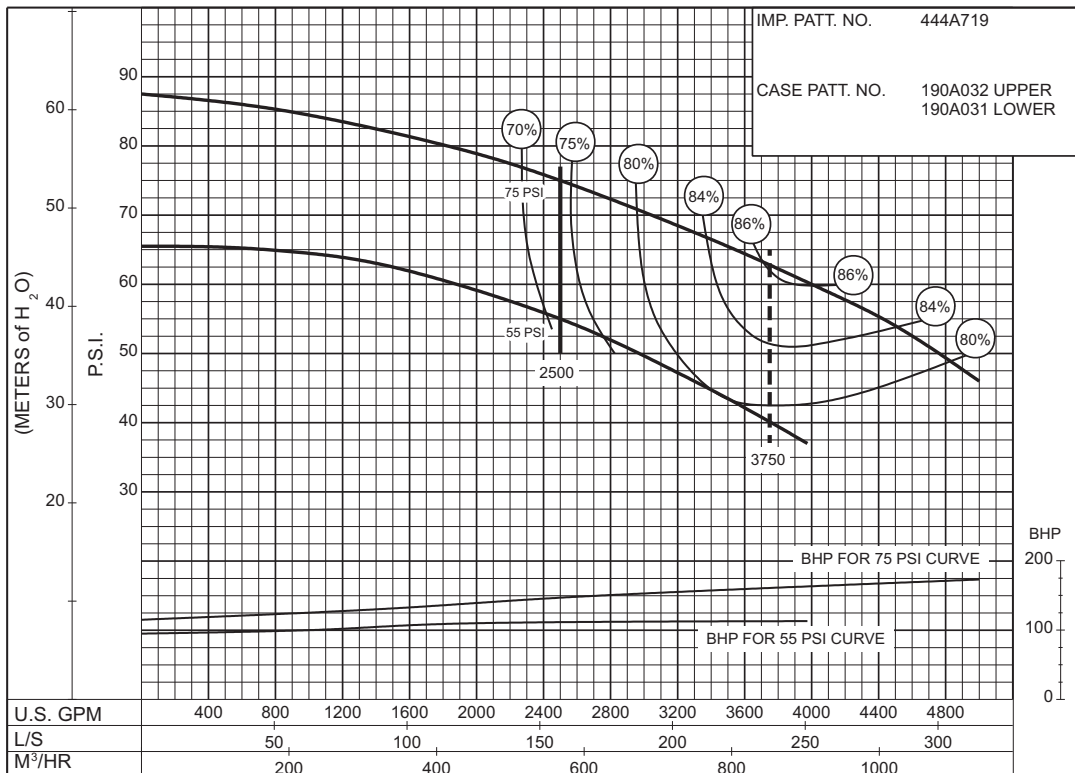

PC-168458

# 2500 G.P.M. 912 SERIES

## ELECTRIC MOTOR DRIVE

SIZE : 8-491-18A

MODEL: 491

IMPELLER : Enclosed

R. P. M. : 1770

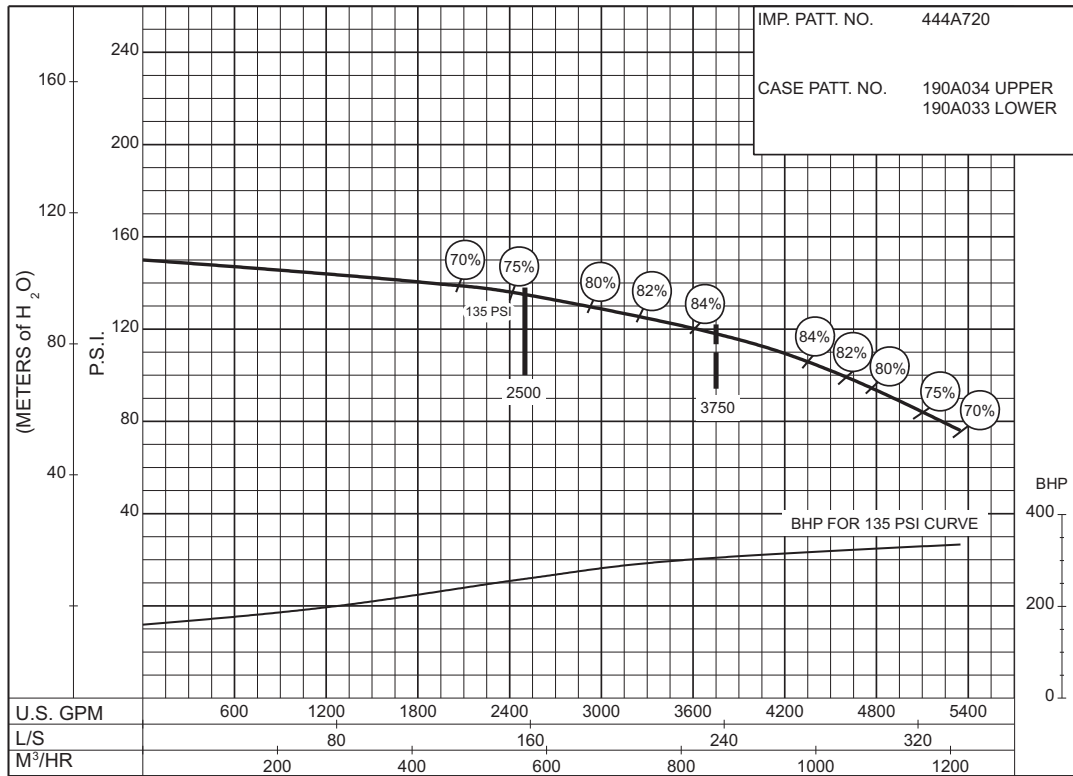

135  
P.S.I.

PC-168459

# 3000 G.P.M. 912 SERIES

## ELECTRIC MOTOR DRIVE

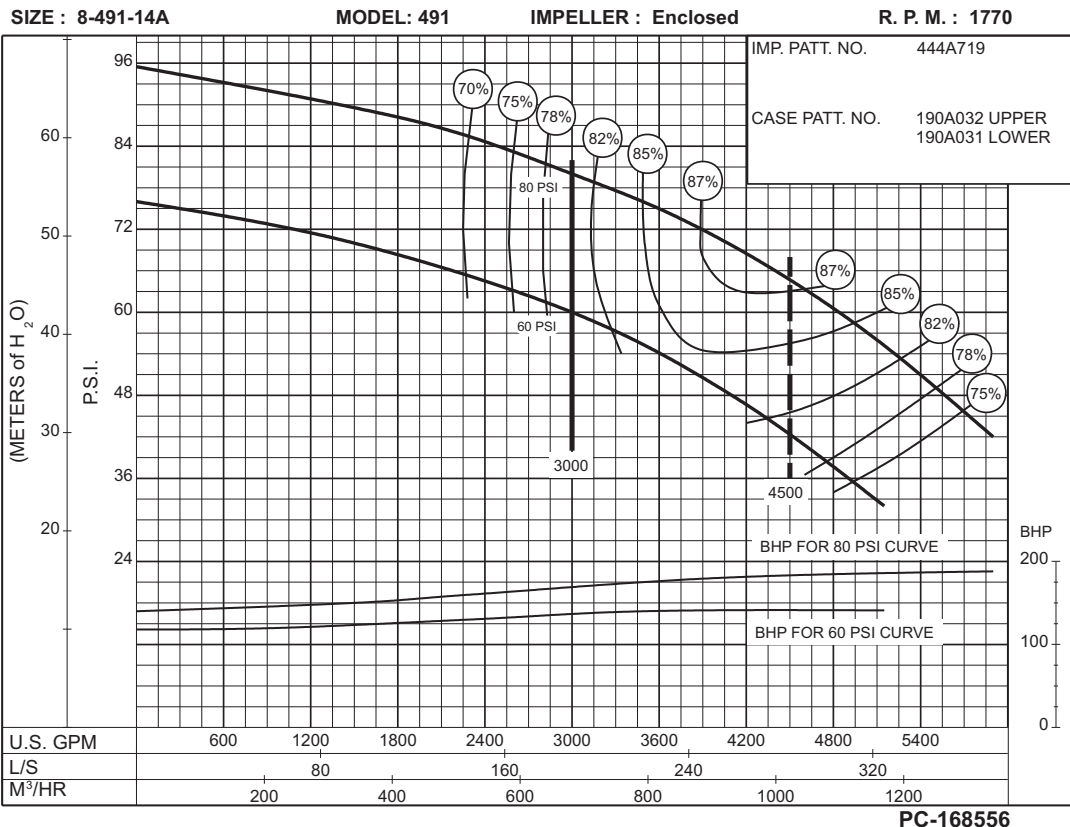
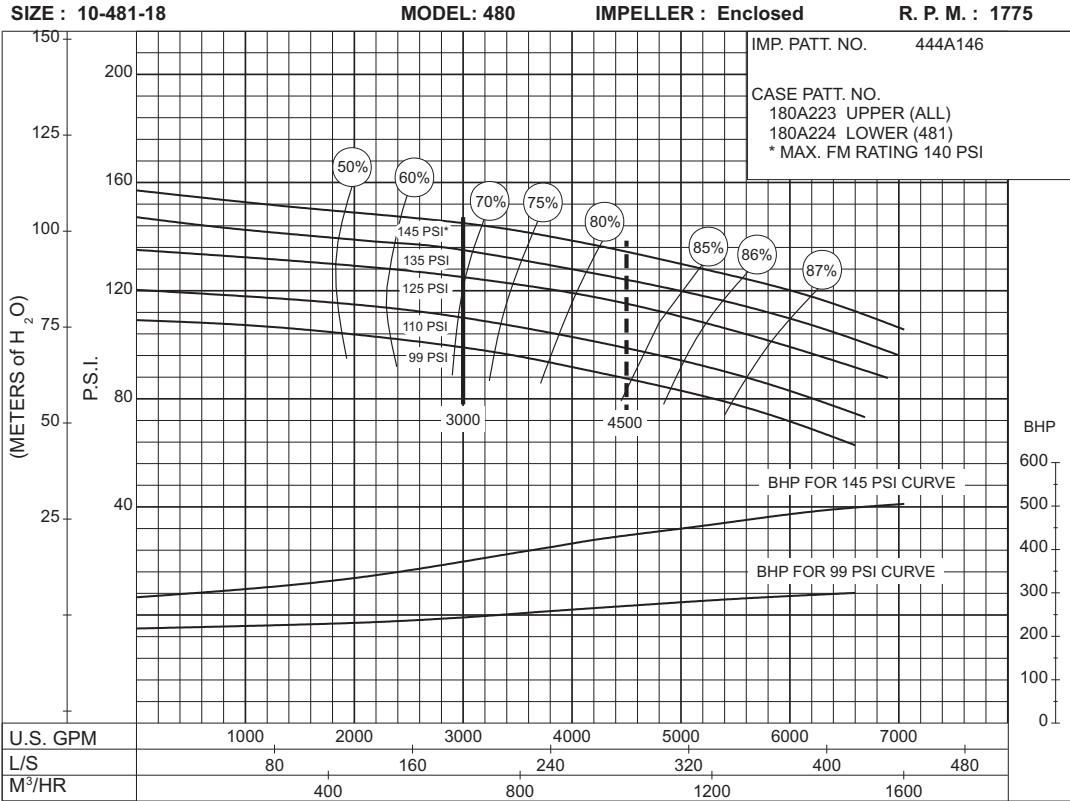

# 3000 G.P.M. 912 SERIES

## ELECTRIC MOTOR DRIVE

SIZE : 8-491-18A

MODEL: 491

IMPELLER : Enclosed

R. P. M. : 1770

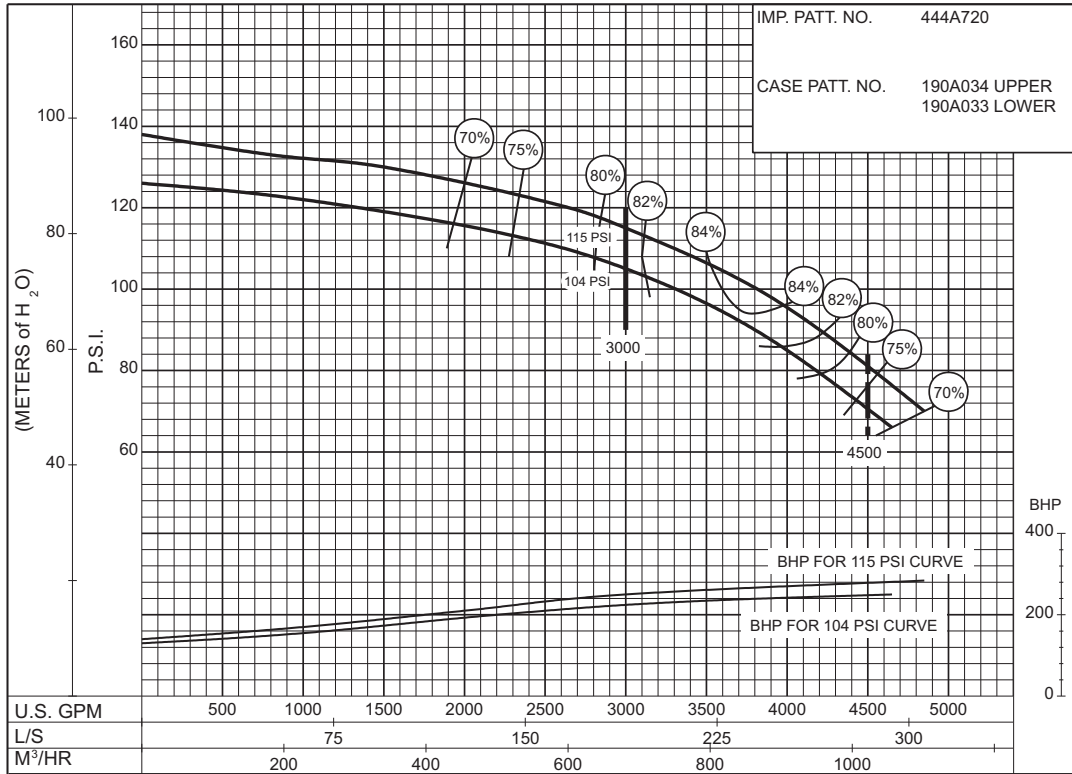

SIZE : 8-491-18A

MODEL: 491

IMPELLER : Enclosed

R. P. M. : 1770

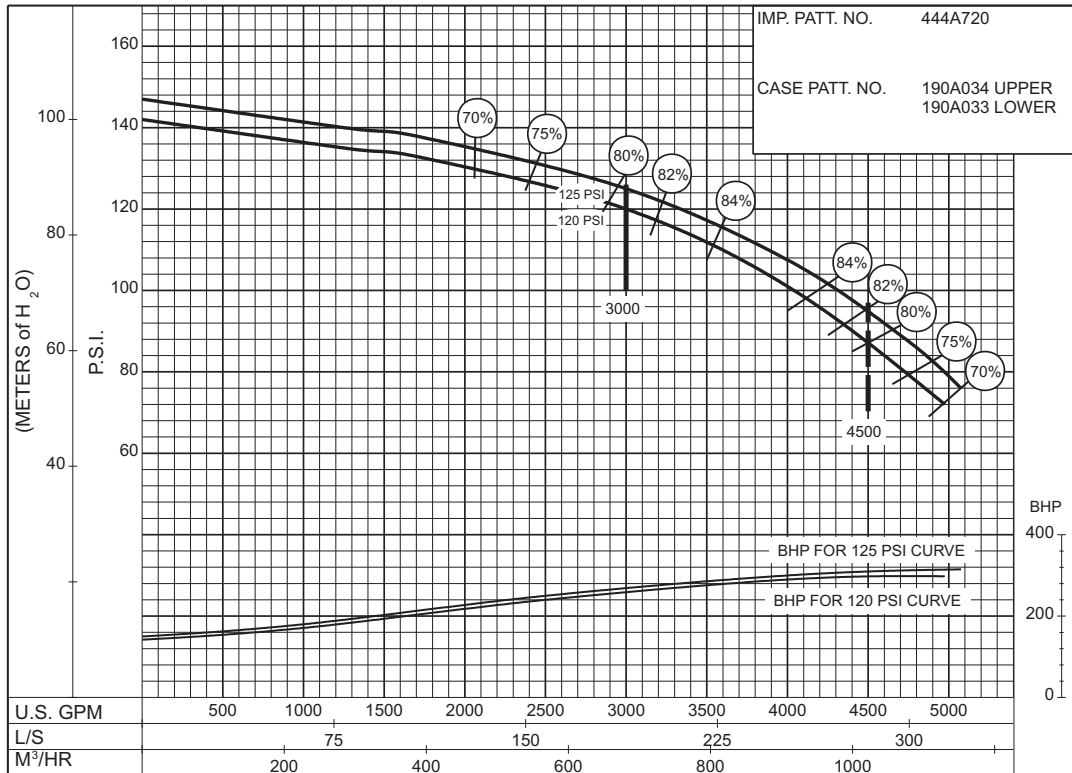

# 3000 G.P.M. 912 SERIES

## ELECTRIC MOTOR DRIVE

SIZE : 8-491-18A

MODEL: 491

IMPELLER : Enclosed

R. P. M. : 1770

IMP. PATT. NO. 444A720  
 CASE PATT. NO. 190A034 UPPER  
 190A033 LOWER

**130  
P.S.I.**

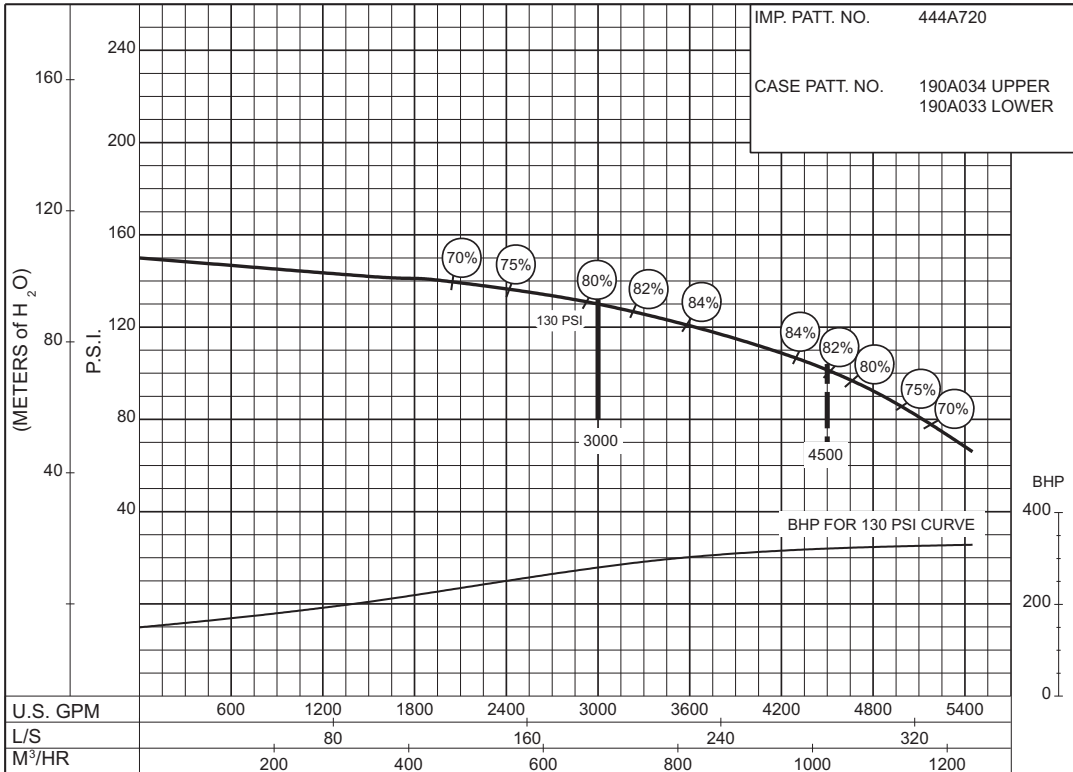

PC-168462

SIZE : 10-481-18D

MODEL: 480 IMPELLER : Enclosed

R. P. M. : 1770

IMP. PATT. NO. 444A478  
 CASE PATT. NO. 180A495 UPPER  
 180A496 LOWER (481)

**90  
to  
138  
P.S.I.**

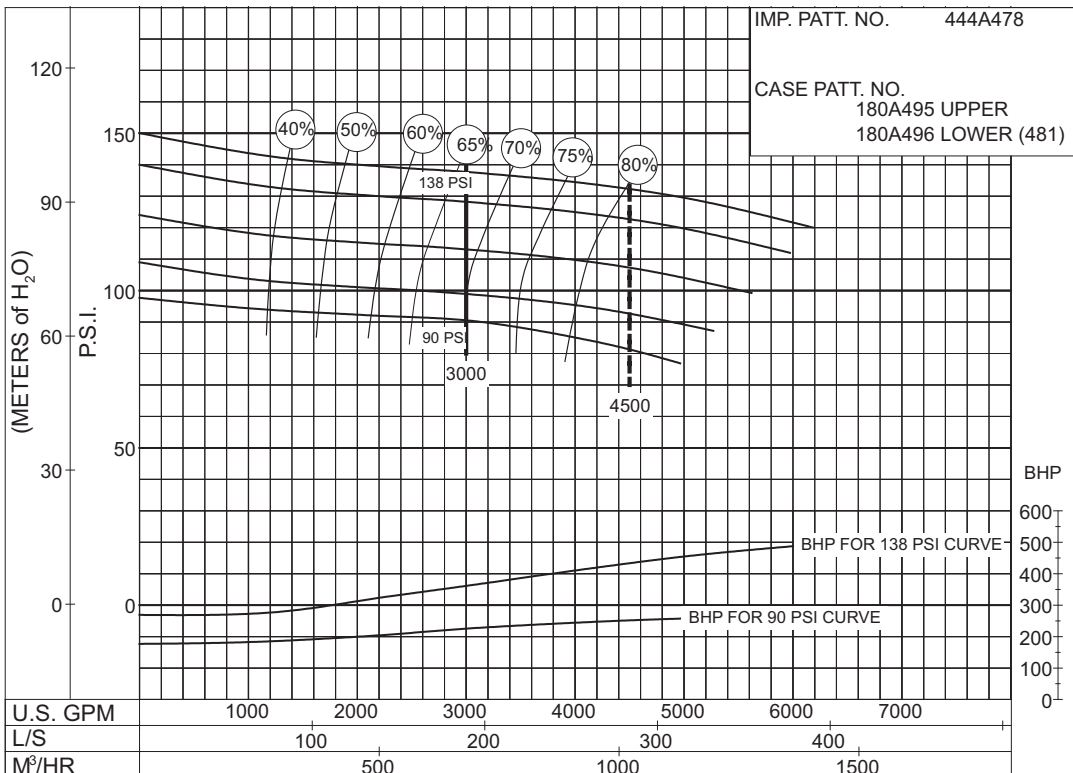

PC - 186075

# 3000 G.P.M. 912 SERIES

## ELECTRIC MOTOR DRIVE

SIZE : 10-492-18

MODEL: 492

IMPELLER : Enclosed

R. P. M. : 1770

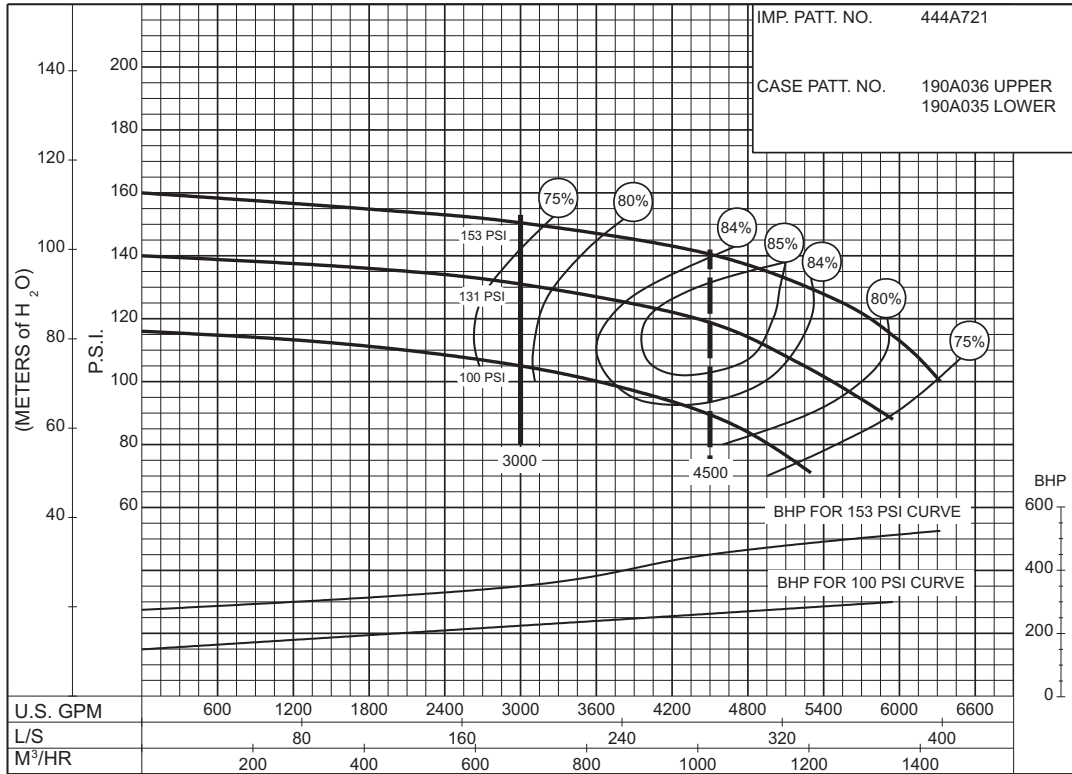

**100  
to  
153  
P.S.I.**

PC-168463

THIS PAGE LEFT INTENTIONALLY BLANK



# 3500 G.P.M. 912 SERIES

## ELECTRIC MOTOR DRIVE

SIZE : 10-481-18

MODEL: 480

IMPELLER : Enclosed

R. P. M. : 1775

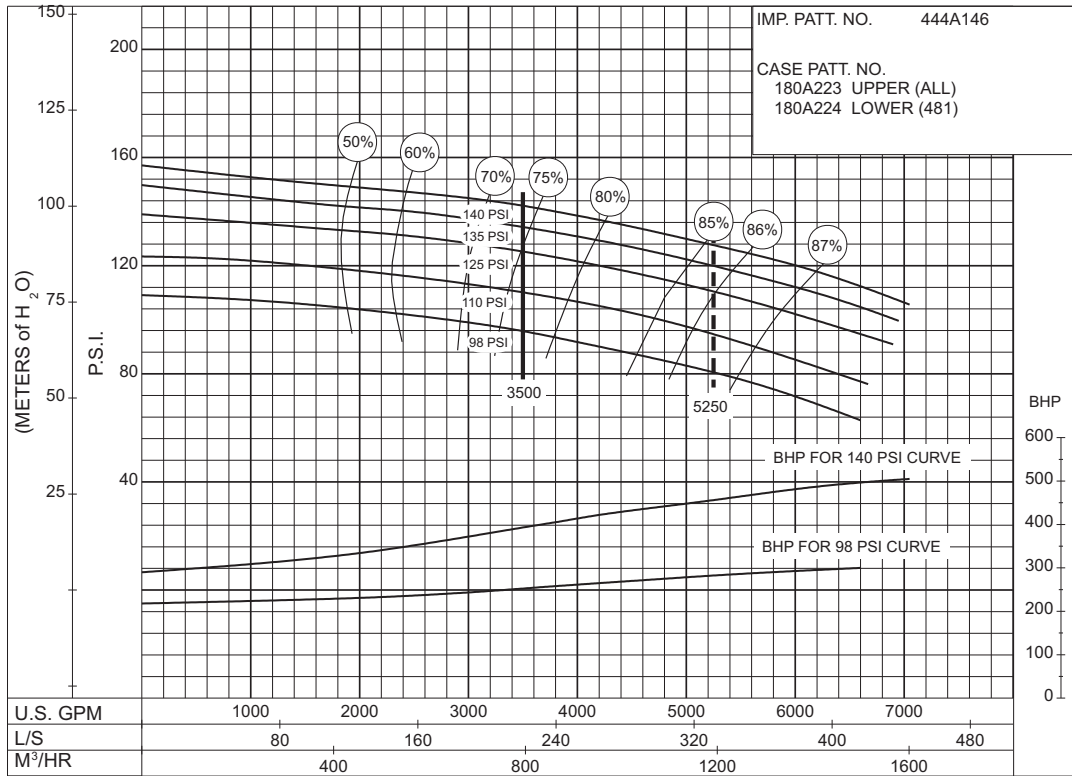

PC-126289B

**98 to 140 P.S.I.**

SIZE : 10-481-18D

MODEL: 480 IMPELLER : Enclosed

R. P. M. : 1770

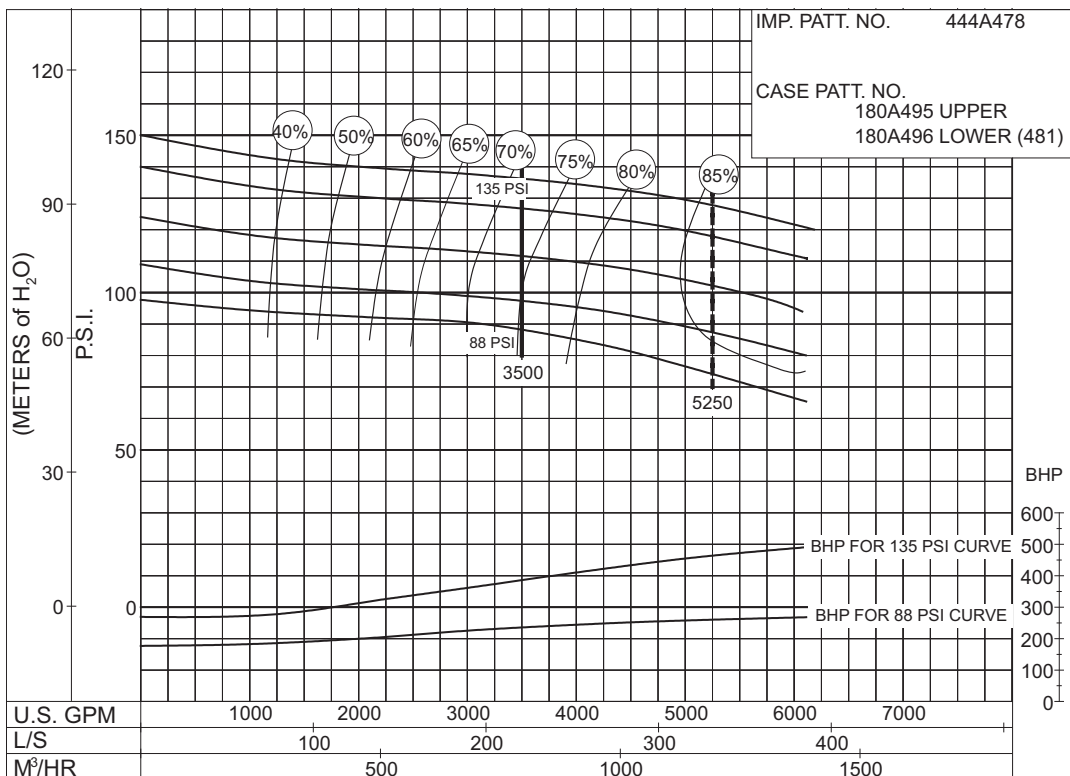

PC - 186076

**88 to 135 P.S.I.**



**AURORA®**

# 3500 G.P.M. 912 SERIES

## ELECTRIC MOTOR DRIVE

SIZE : 10-492-18

MODEL: 492

IMPELLER : Enclosed

R. P. M. : 1770

IMP. PATT. NO. 444A721  
CASE PATT. NO. 190A036 UPPER  
190A035 LOWER

**94  
to  
151  
P.S.I.**

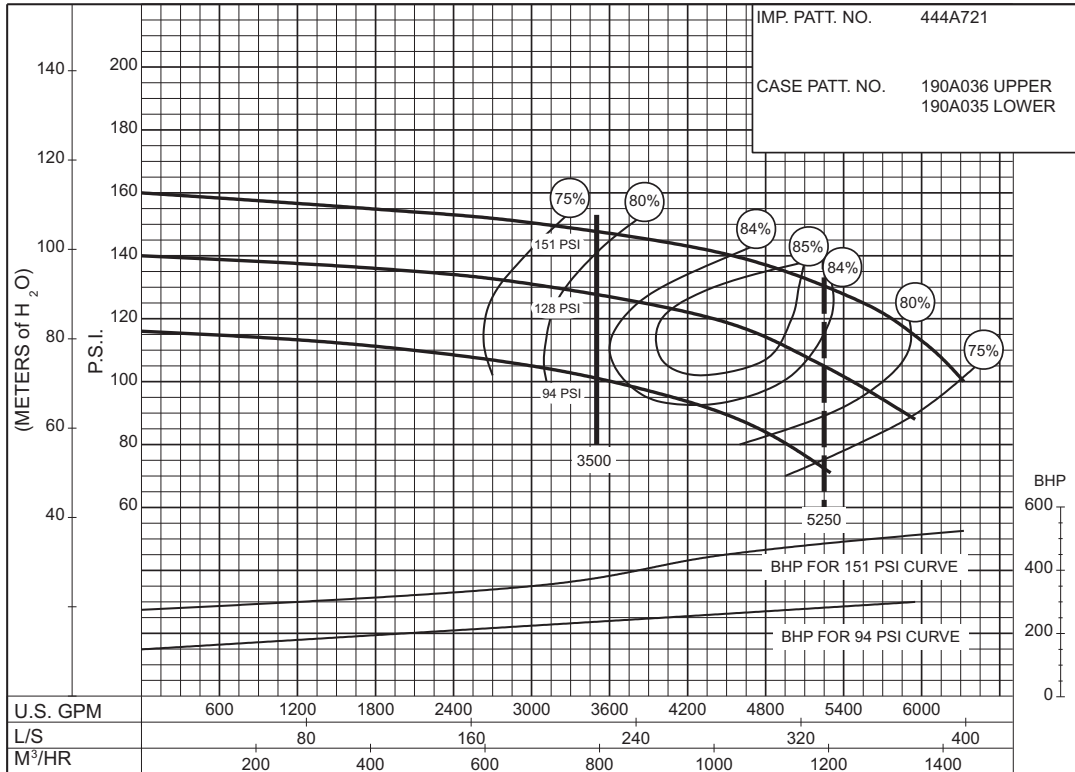

PC-168464

# 4000 G.P.M. 912 SERIES

## ELECTRIC MOTOR DRIVE

SIZE : 10-481-18

MODEL: 480

IMPELLER : Enclosed

R. P. M. : 1775

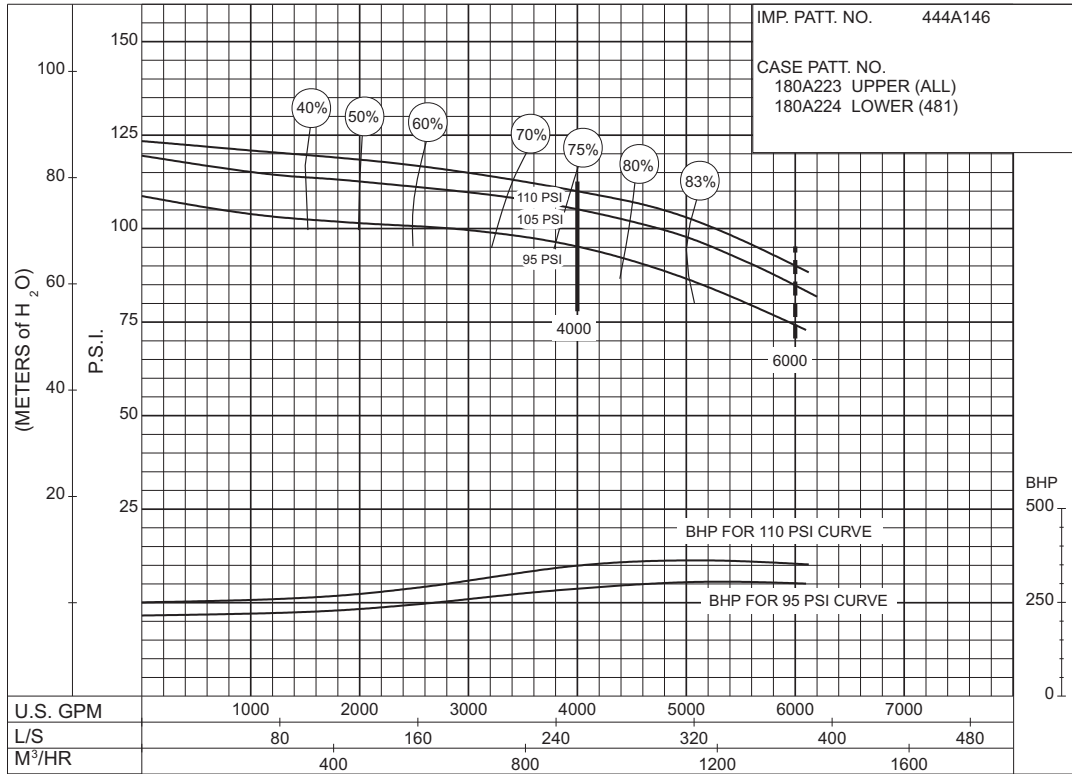

PC-126290

**95 to 110 P.S.I.**

SIZE : 10-481-18D

MODEL: 480 IMPELLER : Enclosed

R. P. M. : 1770

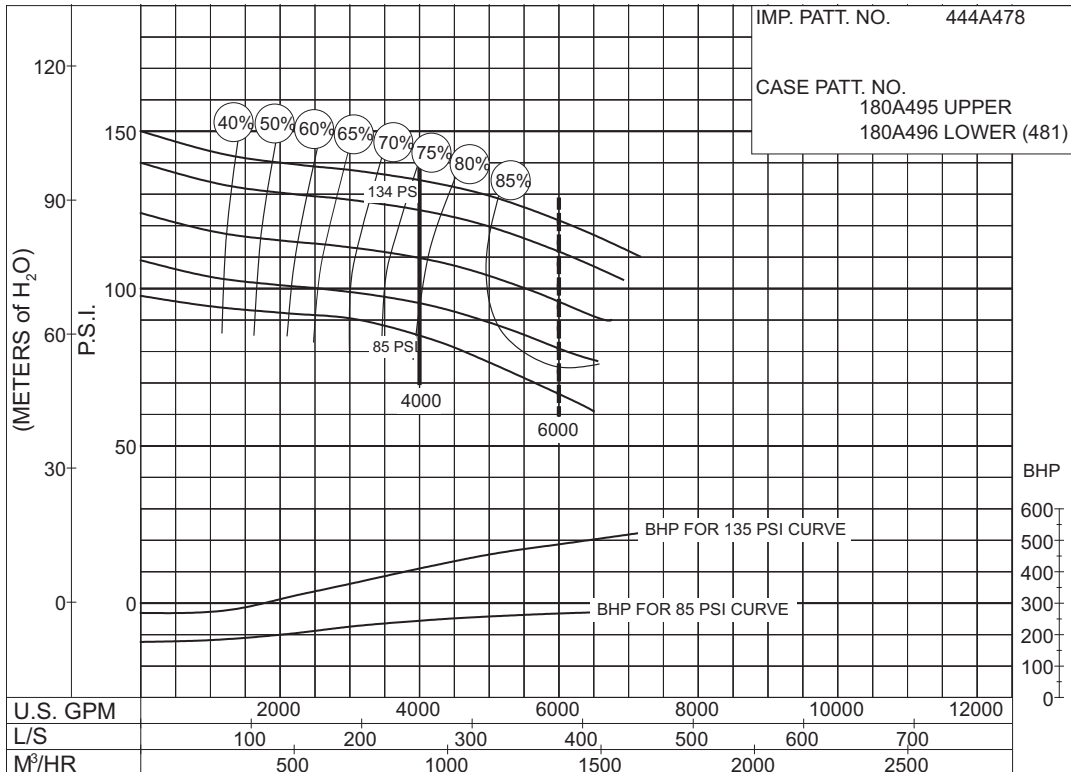

PC - 186077

**85 to 134 P.S.I.**



AURORA®

**4000 G.P.M. 912 SERIES**

**ELECTRIC MOTOR DRIVE**

SIZE : 10-491-20

MODEL: 491

IMPELLER : Enclosed

R. P. M. : 1785

IMP. PATT. NO. 444A732  
 CASE PATT. NO. 190A049 UPPER  
 190A048 LOWER

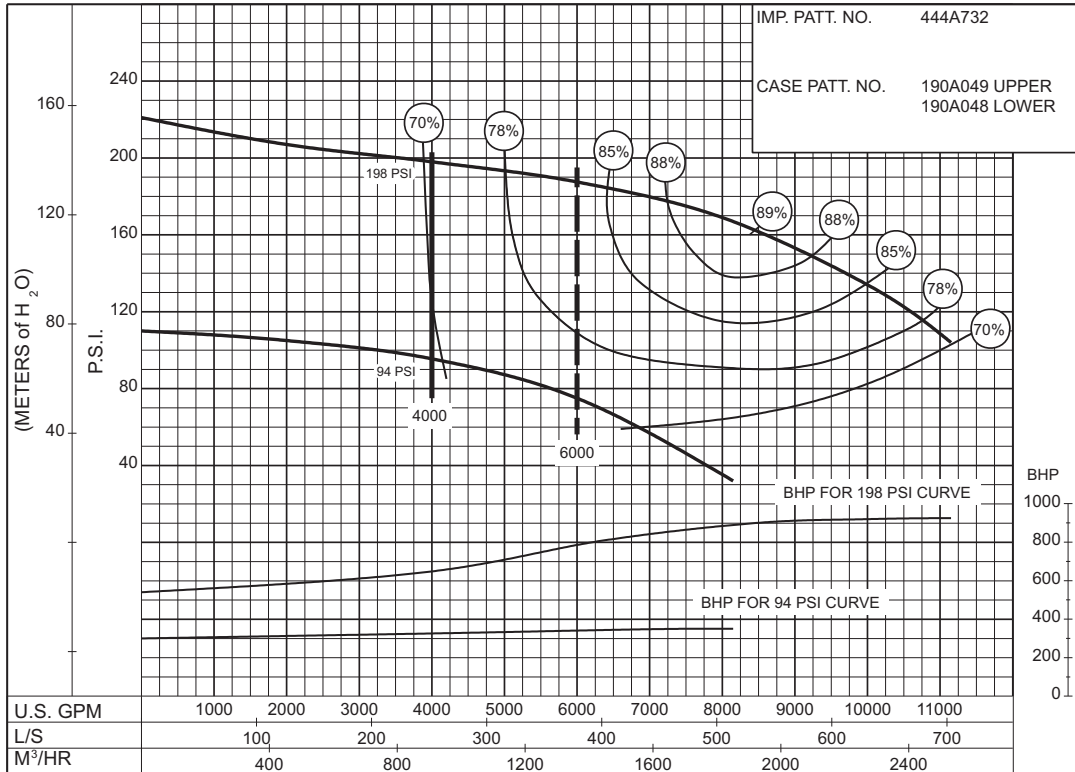

**94  
to  
198  
P.S.I.**

PC-168636

# 4500 G.P.M. 912 SERIES

## ELECTRIC MOTOR DRIVE

SIZE : 10-481-18D

MODEL: 480 IMPELLER : Enclosed

R. P. M. : 1770

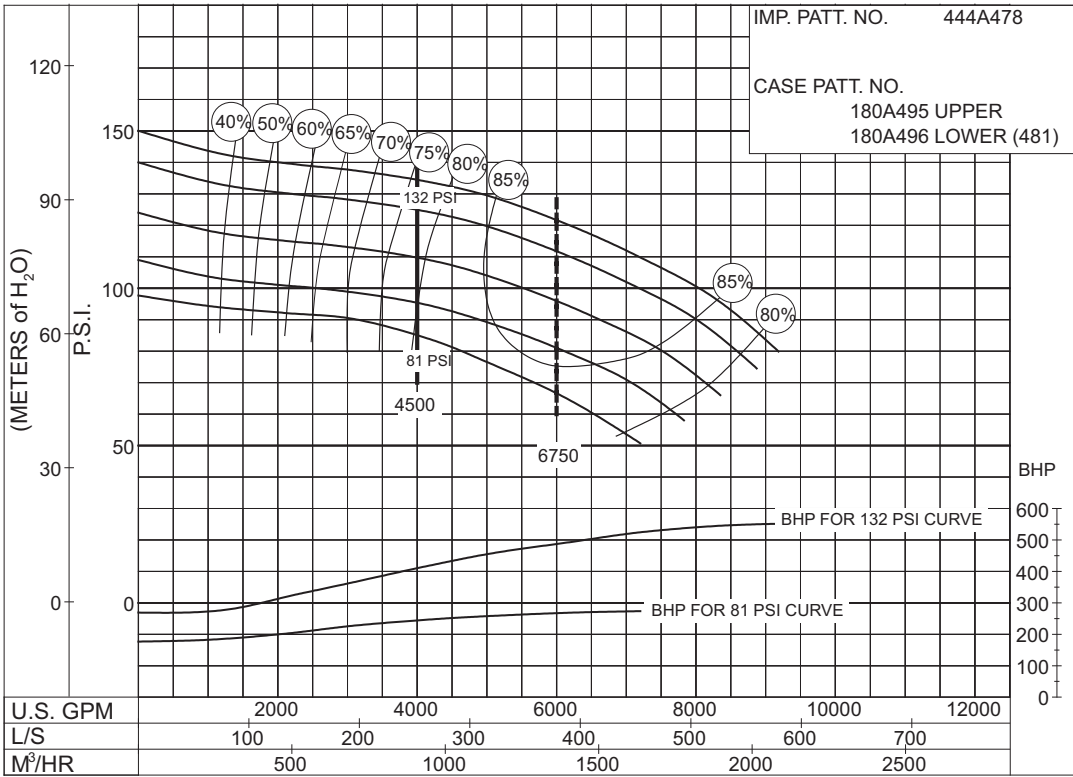

PC - 186078

**81 to 132 P.S.I.**

SIZE : 10-491-20

MODEL: 491

IMPELLER : Enclosed

R. P. M. : 1785

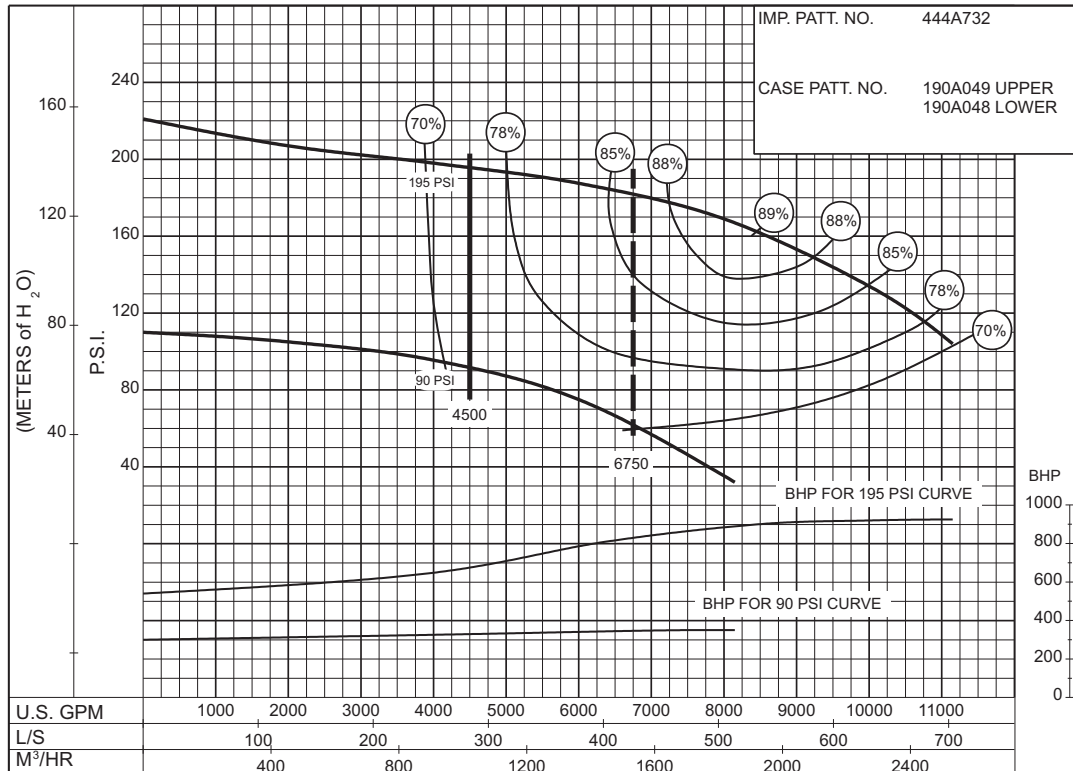

PC-168637

**90 to 195 P.S.I.**



AURORA®

**5000 G.P.M. 912 SERIES**  
 ELECTRIC MOTOR DRIVE

SIZE : 10-481-18D

MODEL: 480 IMPELLER : Enclosed

R. P. M. : 1770

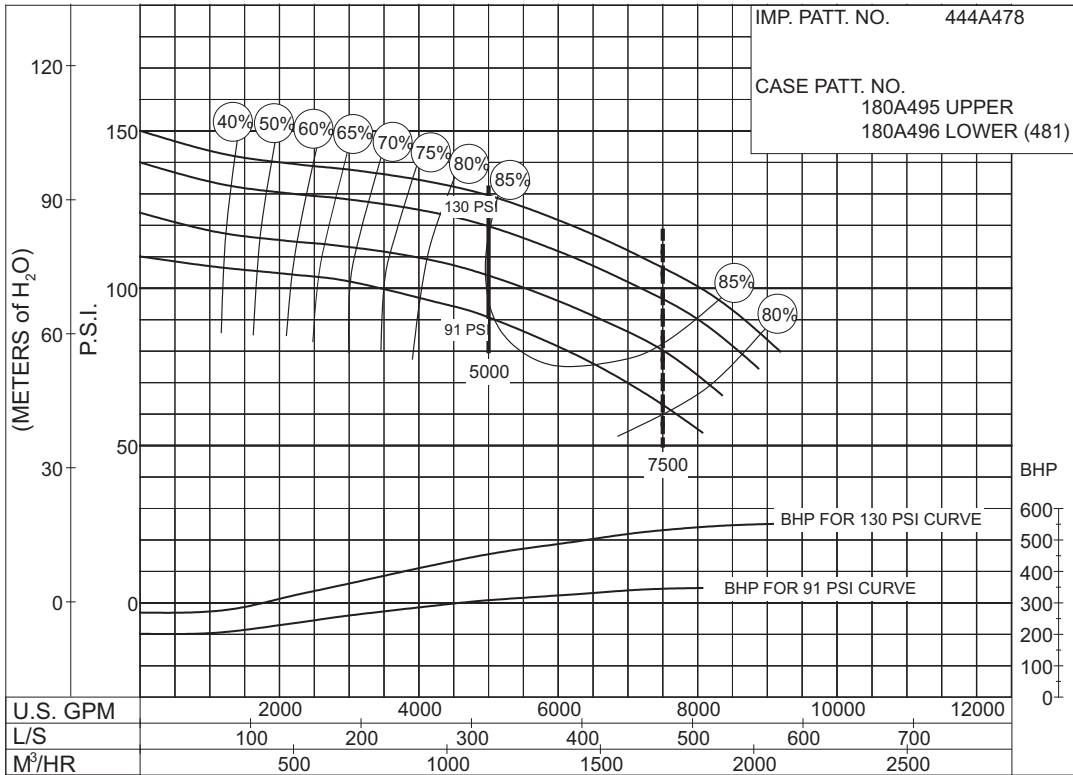

**91 to 130 P.S.I.**

PC - 186079

SIZE : 10-491-20

MODEL: 491

IMPELLER : Enclosed

R. P. M. : 1785

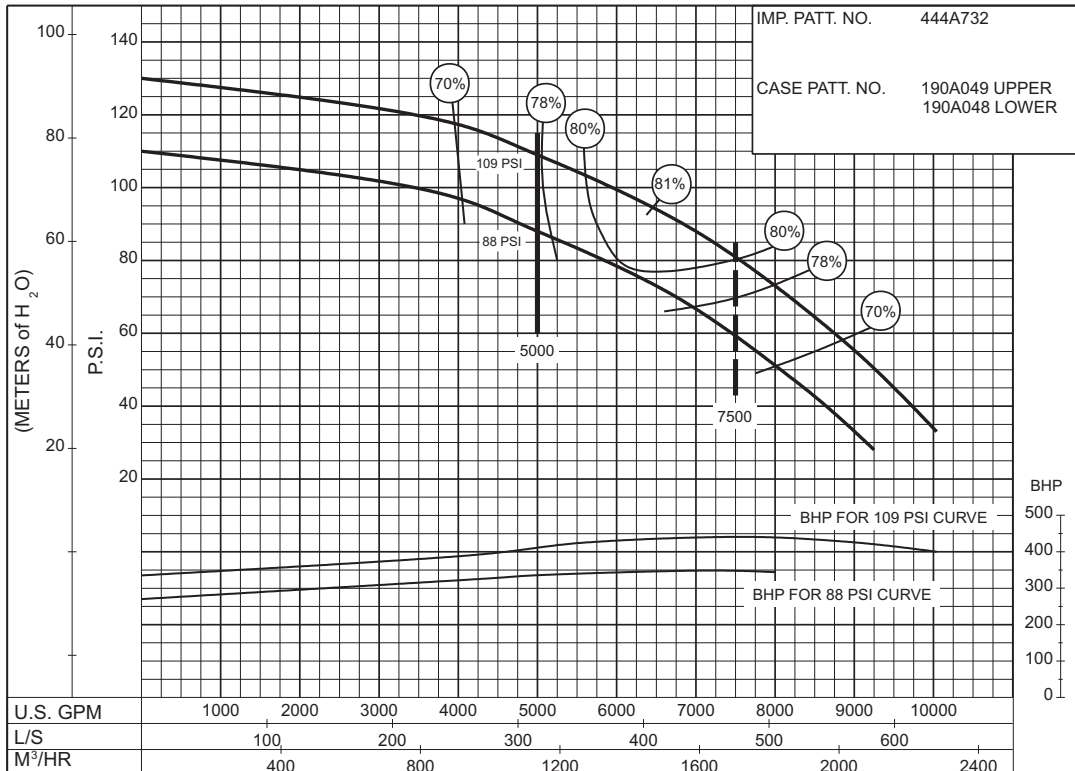

**88 to 109 P.S.I.**

PC-168638

# 5000 G.P.M. 912 SERIES

## ELECTRIC MOTOR DRIVE

Section **912** Page **447**  
Date **February 2005**

SIZE : 10-491-20

MODEL: 491

IMPELLER : Enclosed

R. P. M. : 1785

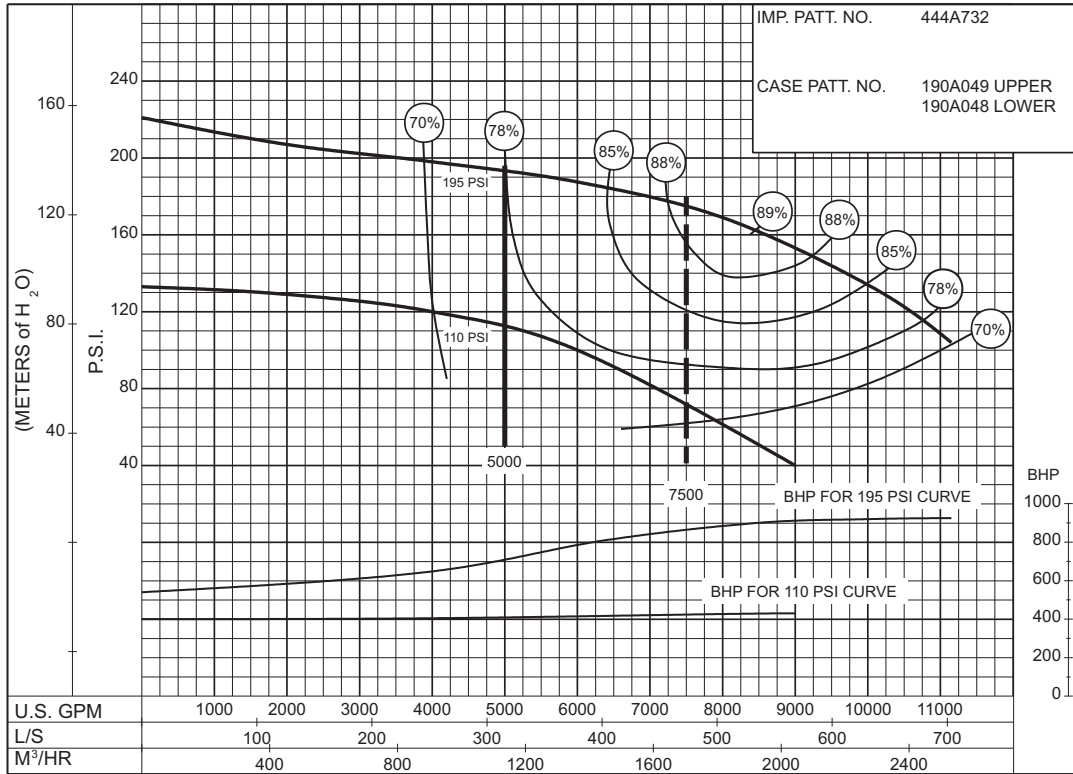

110  
to  
195  
P.S.I.

PC-168639

THIS PAGE LEFT INTENTIONALLY BLANK