

1-1/4 x 1-1/2 x 7 SERIES 340 OR 360

ENCLOSED IMPELLER

SIZE : 1-1/4x1-1/2x7 TYPE : 340/360 IMPELLER : Enclosed R. P. M. : 3500

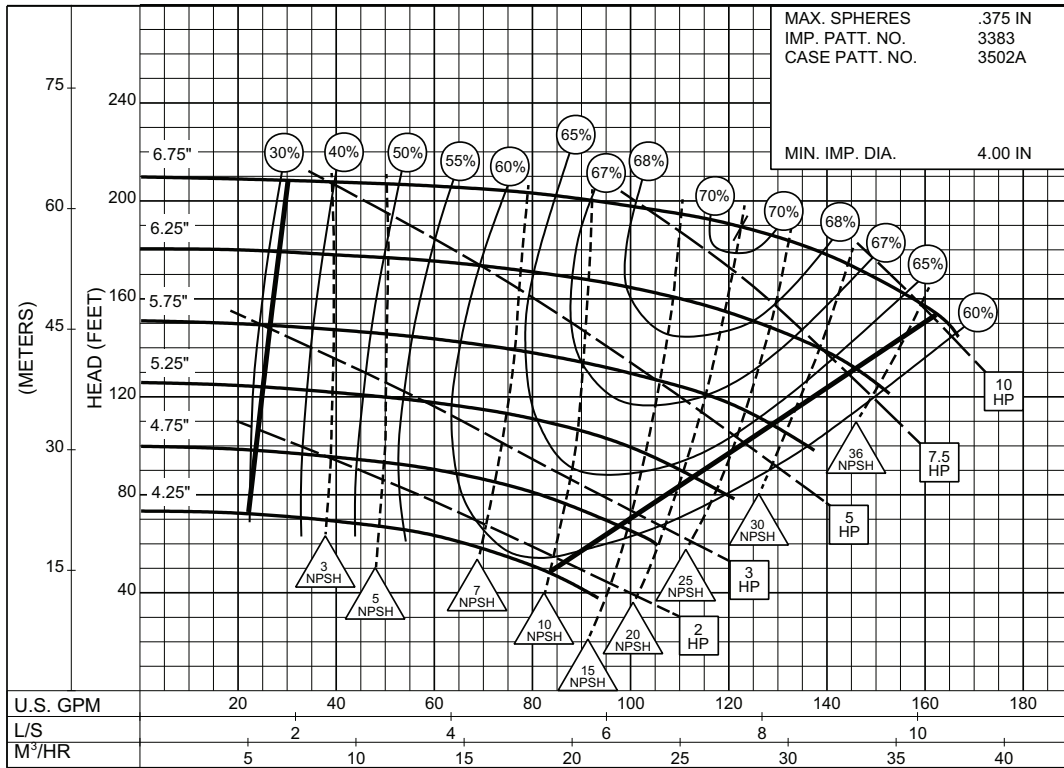

3PC-116272A



SIZE : 1-1/4x1-1/2x7 TYPE : 340/360 IMPELLER : Enclosed R. P. M. : 1750

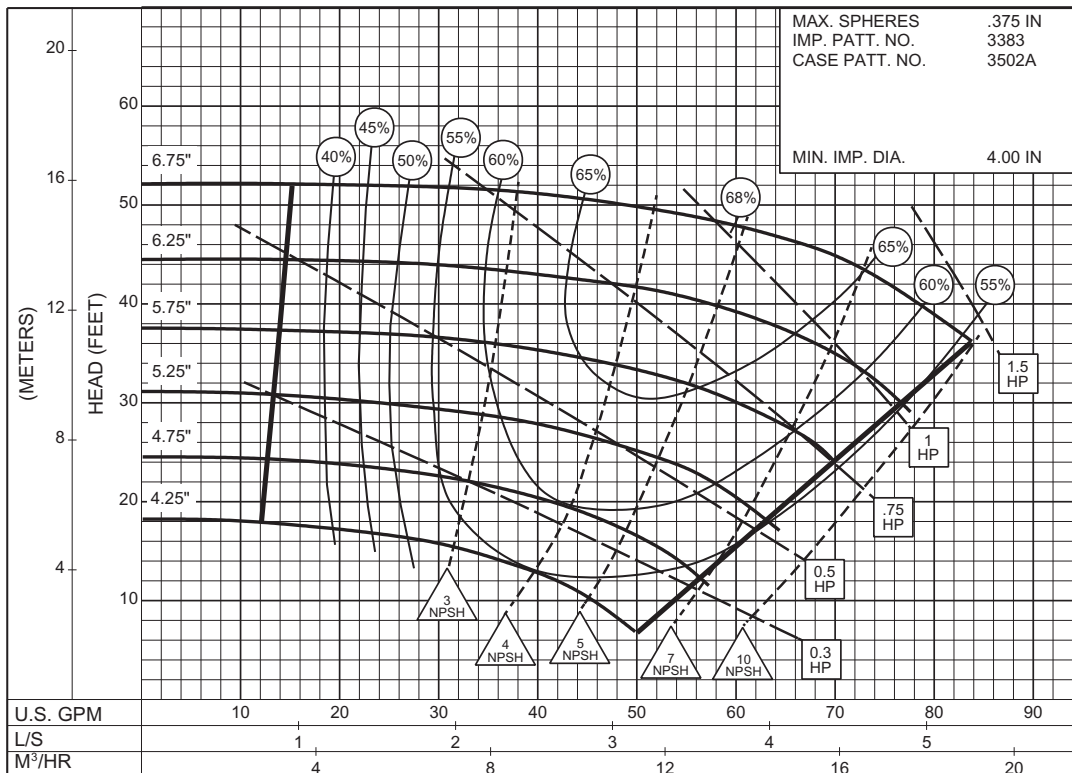

3PC-116273A



1-1/4 x 1-1/2 x 9B Series 340 OR 360

ENCLOSED IMPELLER

SIZE : 1-1/4x1-1/2x9B TYPE : 340/360 IMPELLER : Enclosed R. P. M. : 1750

MAX. SPHERES .375 IN
IMP. PATT. NO. 444A227
CASE PATT. NO. 3507A

MIN. IMP. DIA. 6.5 IN

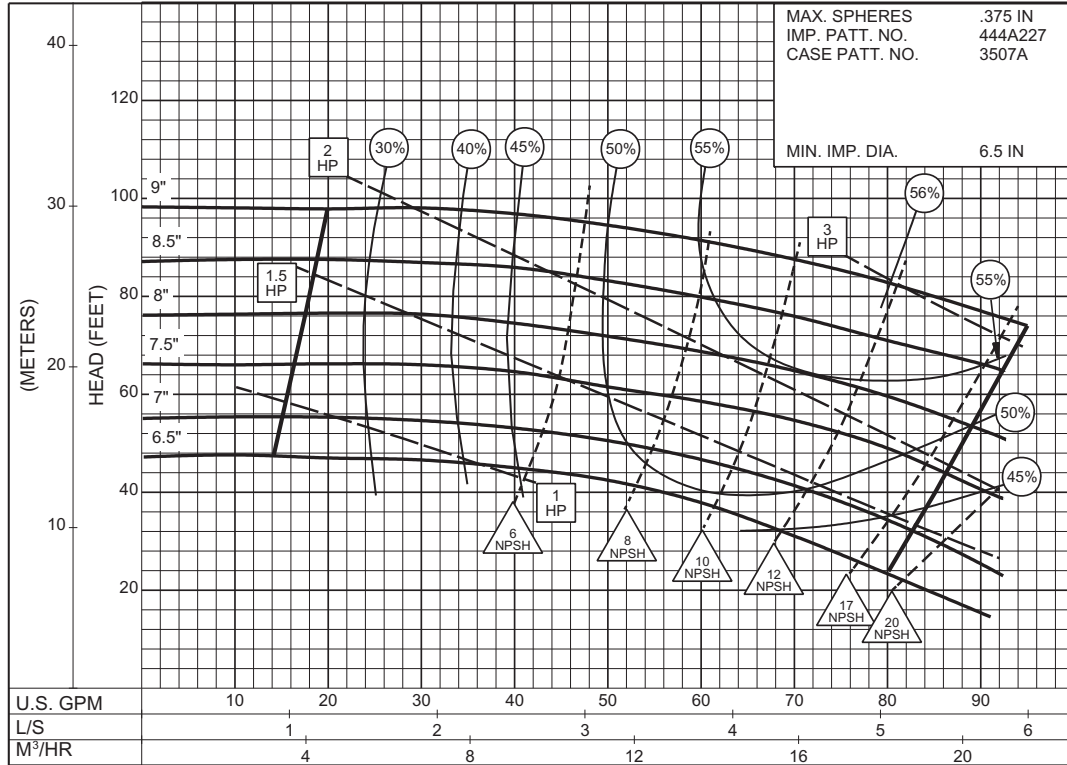

3PC-116274A

1750
RPM

1-1/2 x 2 x 7 SERIES 340 OR 360 ENCLOSED IMPELLER

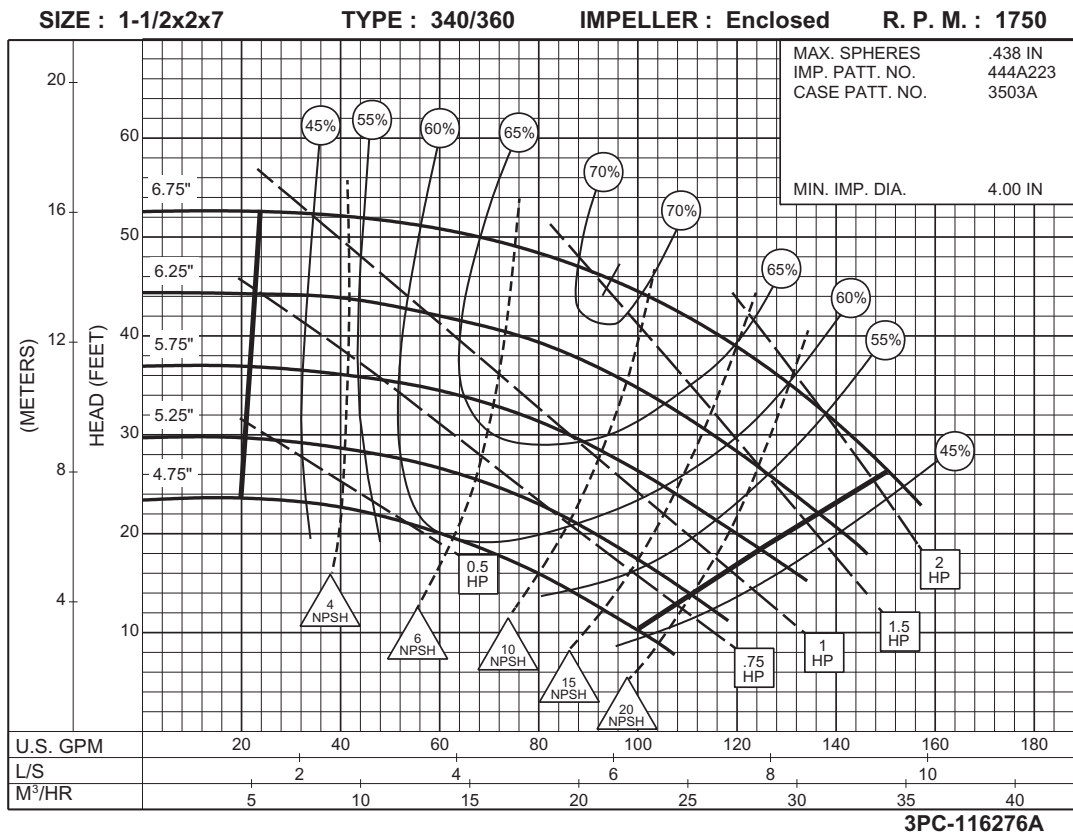
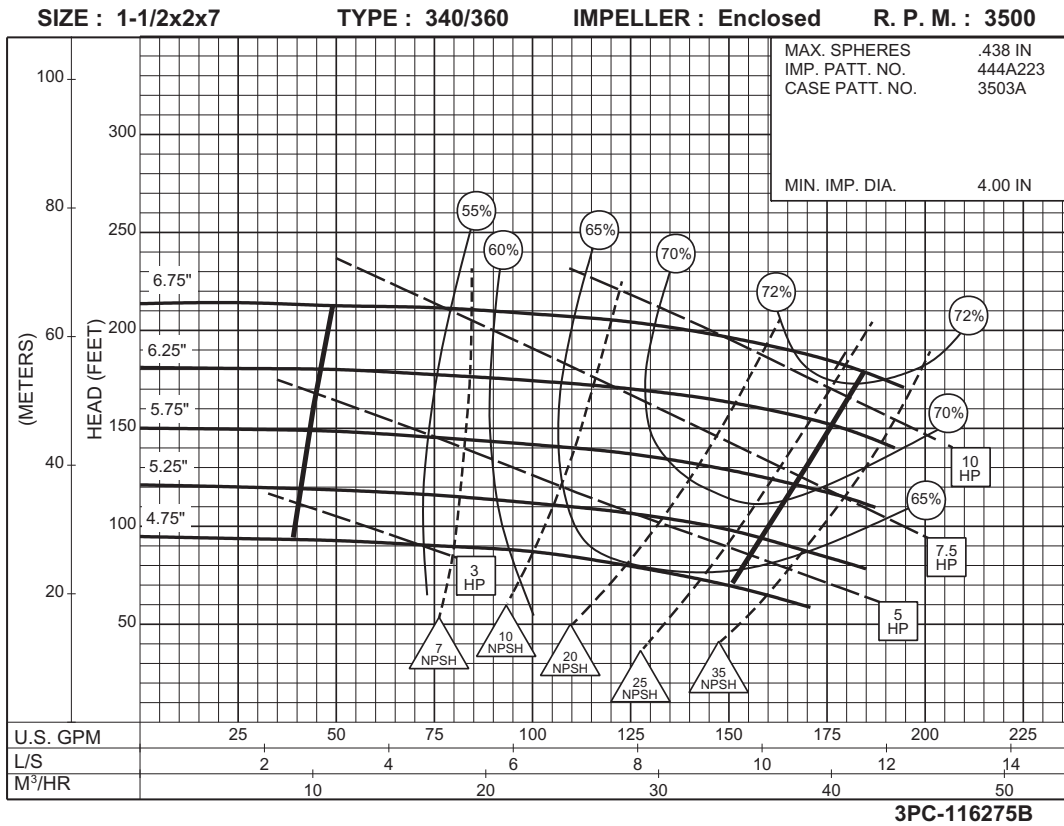

1-1/2 X 2 X 9A SERIES 340 OR 360

ENCLOSED IMPELLER

SIZE : 1-1/2x2x9A TYPE : 340/360 IMPELLER : Enclosed R. P. M. : 1750

MAX. SPHERES .375 IN
IMP. PATT. NO. 4494
CASE PATT. NO. 3508A

MIN. IMP. DIA. 6.50 IN

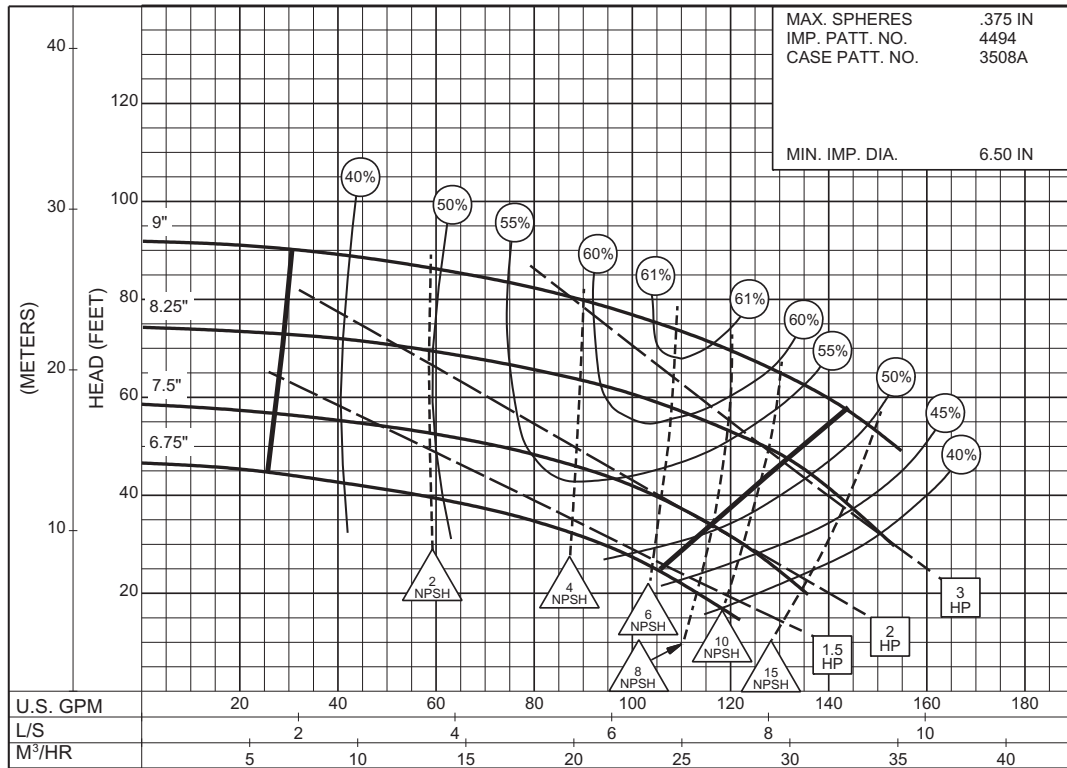

1750
RPM

3PC-116331

1-1/2 x 2 x 9B SERIES 340 OR 360

ENCLOSED IMPELLER

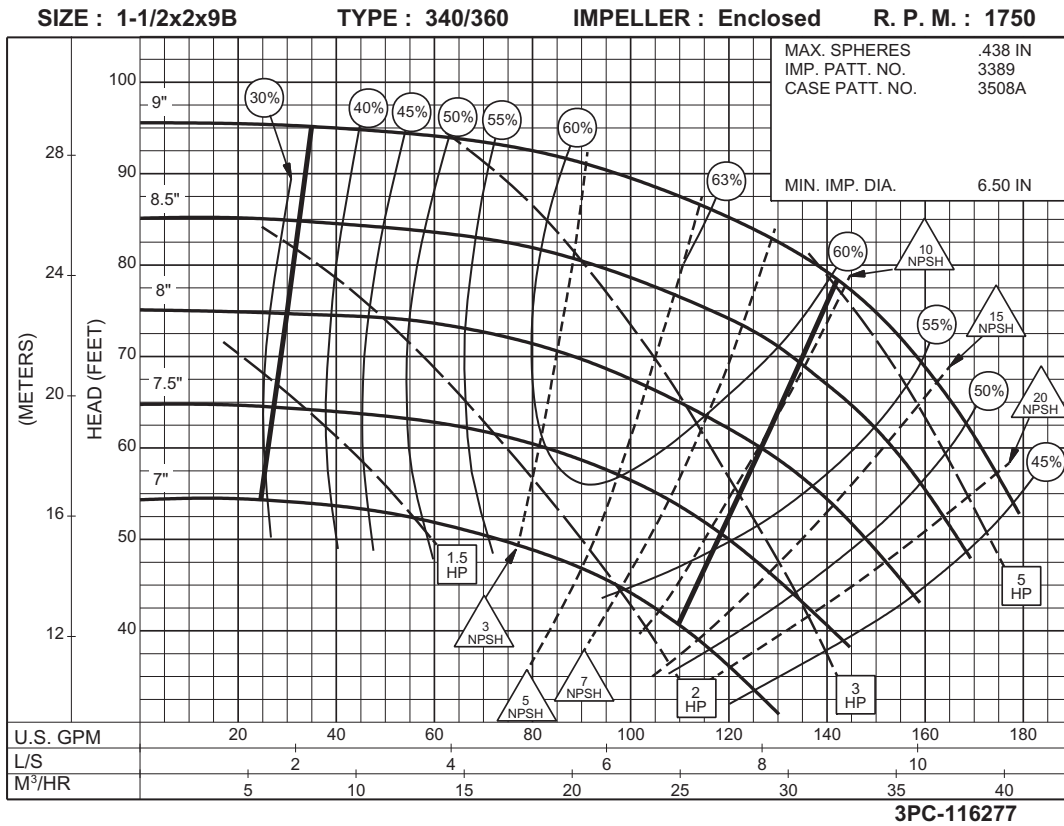

1-1/2 X 2 X 9C SERIES 340 OR 360

ENCLOSED IMPELLER

SIZE : 1-1/2x2x9C TYPE : 340/360 IMPELLER : Enclosed R. P. M. : 3500

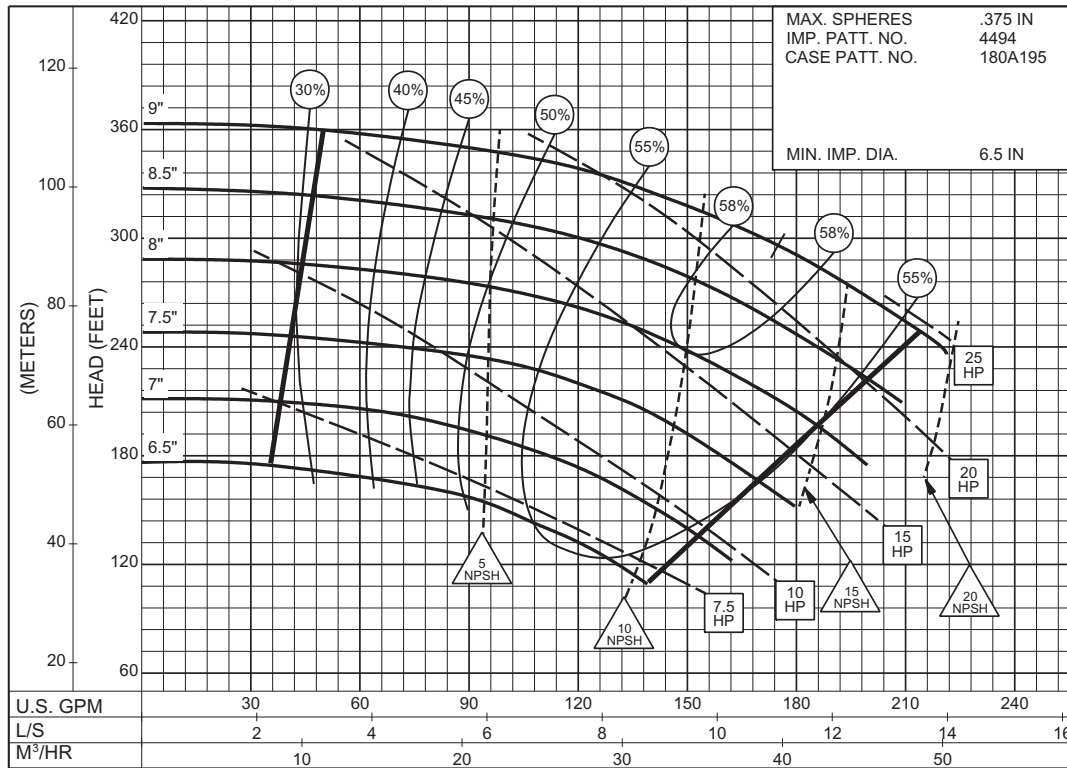

3PC-116278

3500
RPM

SIZE : 1-1/2x2x9C TYPE : 340/360 IMPELLER : Enclosed R. P. M. : 1750

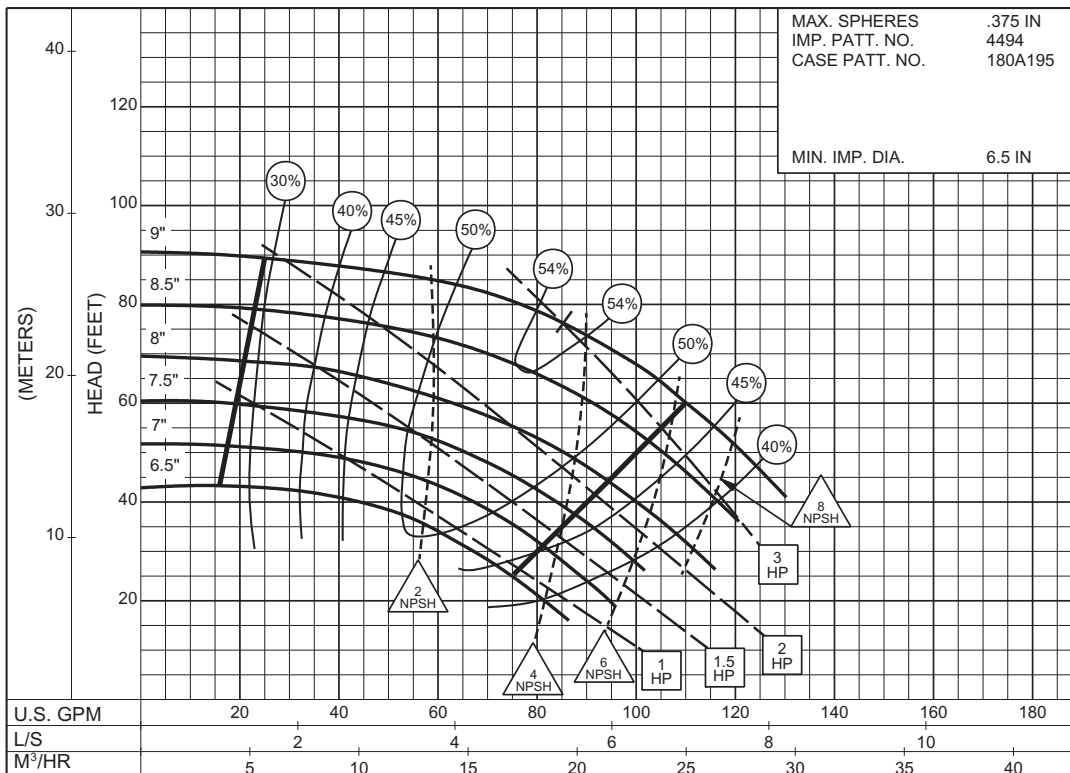

3PC-116279

1750
RPM

1-1/2 x 2 x 11 SERIES 340 ONLY

ENCLOSED IMPELLER

SIZE : 1-1/2x2x11

TYPE : 340

IMPELLER : Enclosed

R. P. M. : 3500

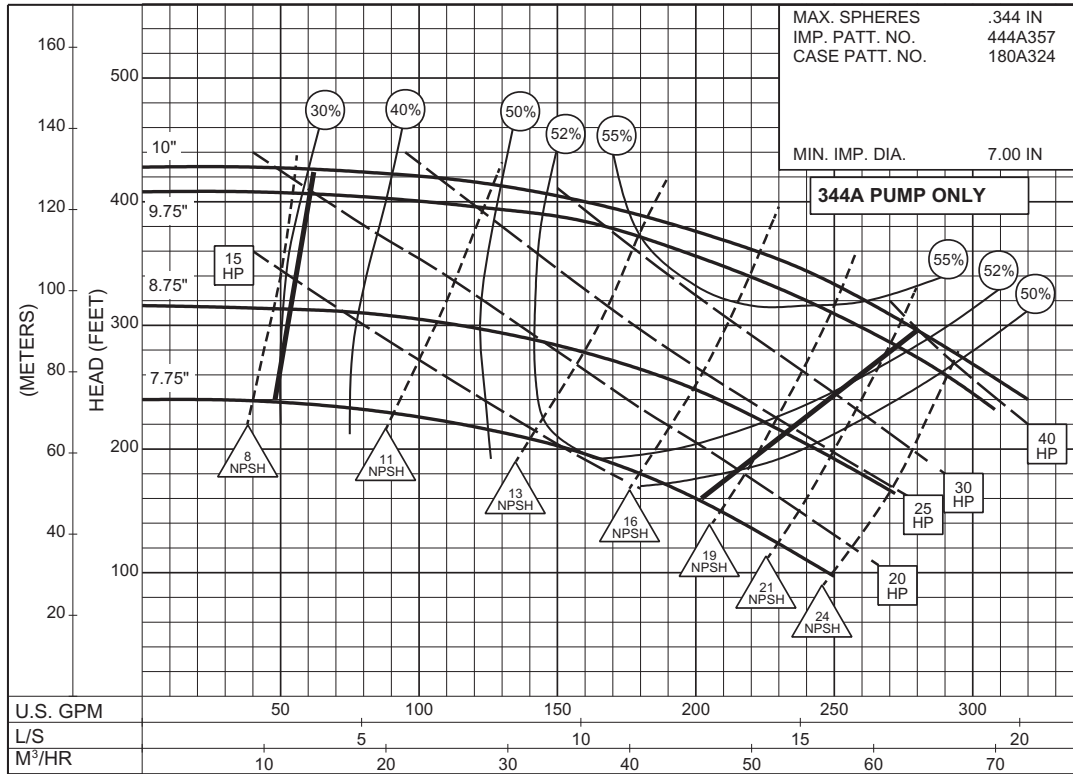

**3500
RPM**

PC-161472

THIS PAGE LEFT INTENTIONALLY BLANK

1-1/2 x 2 x 11 SERIES 340 OR 360

ENCLOSED IMPELLER

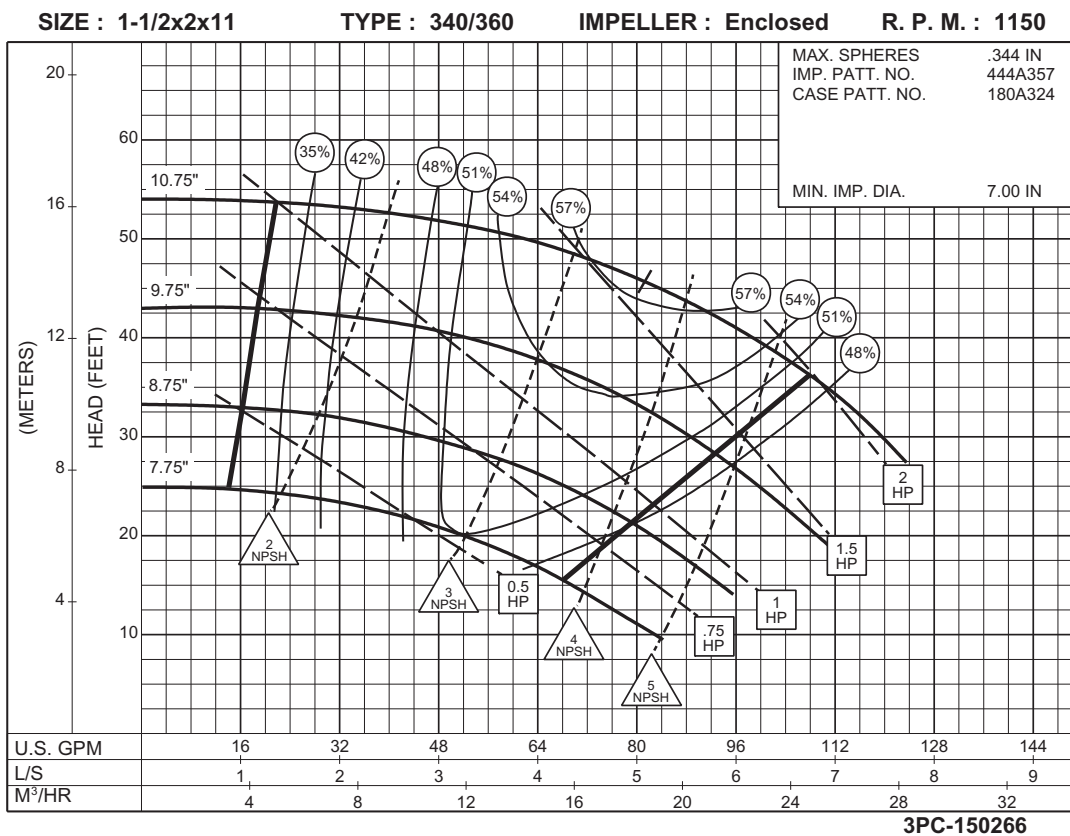
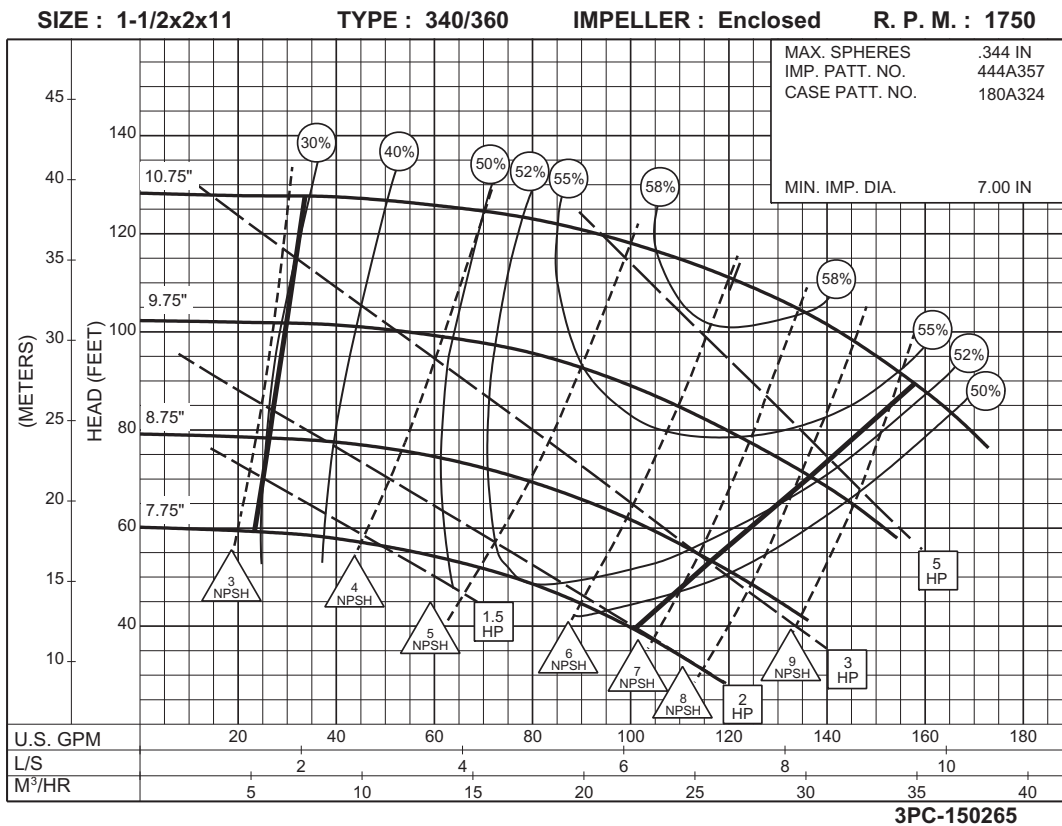

1-1/2 x 2 x 12
SERIES 340 OR 360

ENCLOSED IMPELLER

SIZE : 1-1/2x2x12 TYPE : 340/360 IMPELLER : Enclosed R. P. M. : 1750

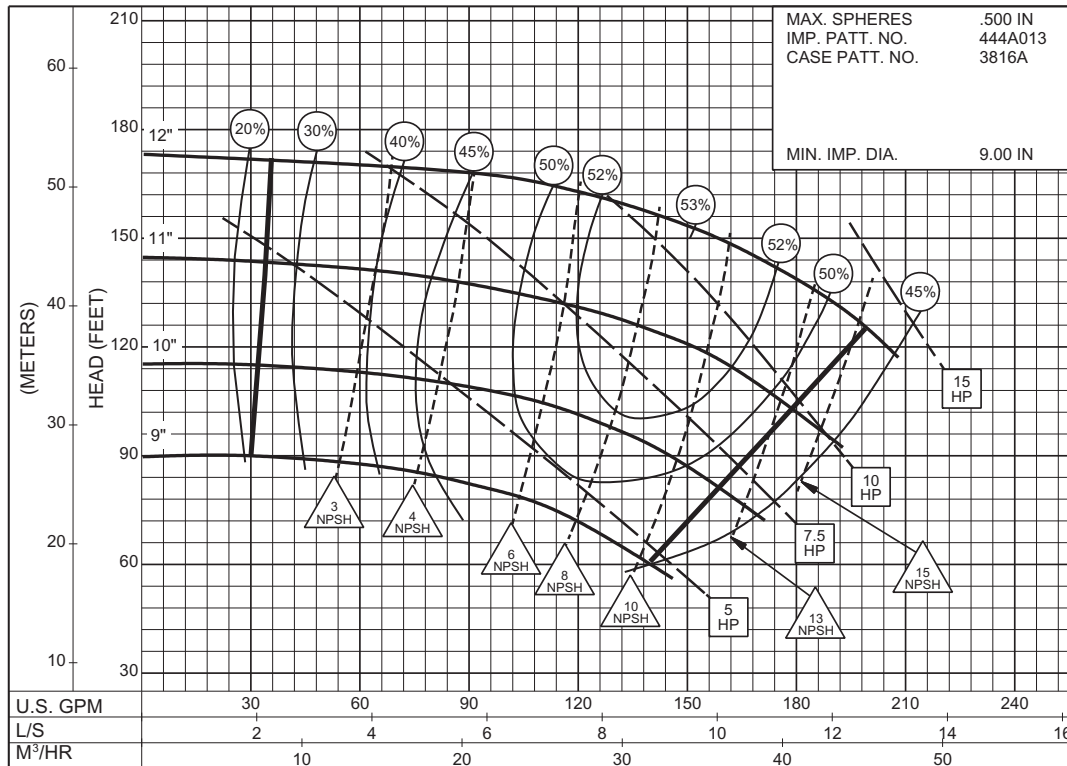

3PC-116280A

1750
RPM

SIZE : 1-1/2x2x12 TYPE : 340/360 IMPELLER : Enclosed R. P. M. : 1150

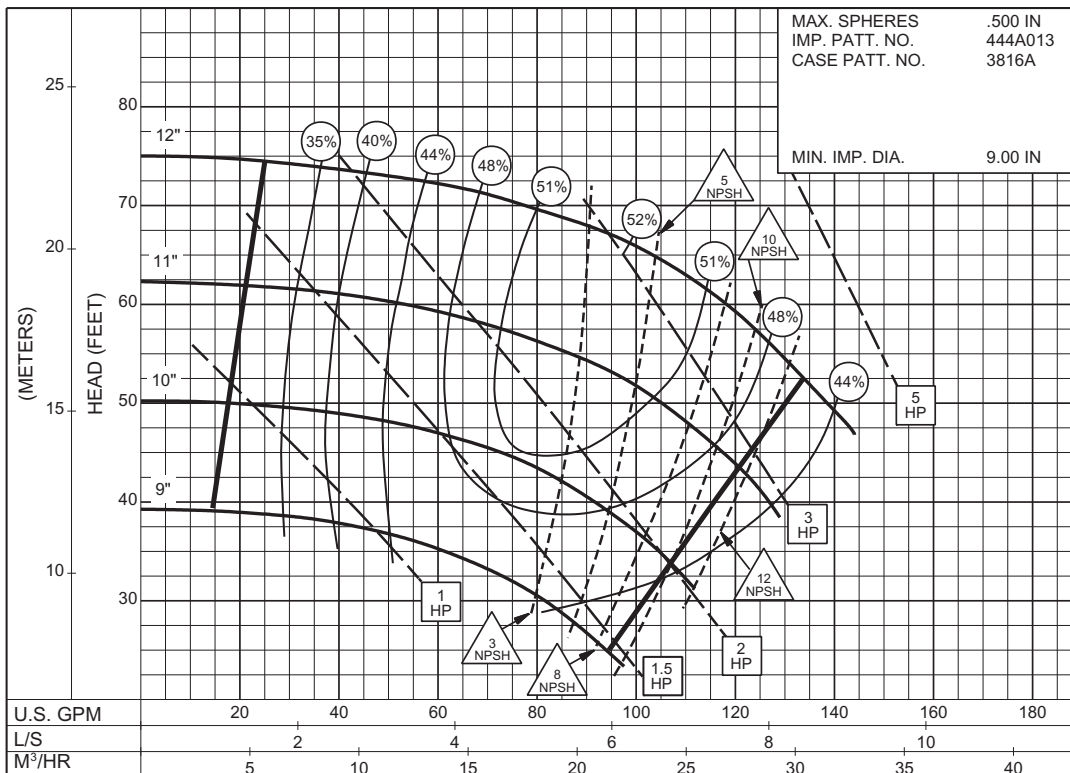

3PC-116281A

1150
RPM

2 x 2-1/2 x 7A SERIES 340 OR 360

ENCLOSED IMPELLER

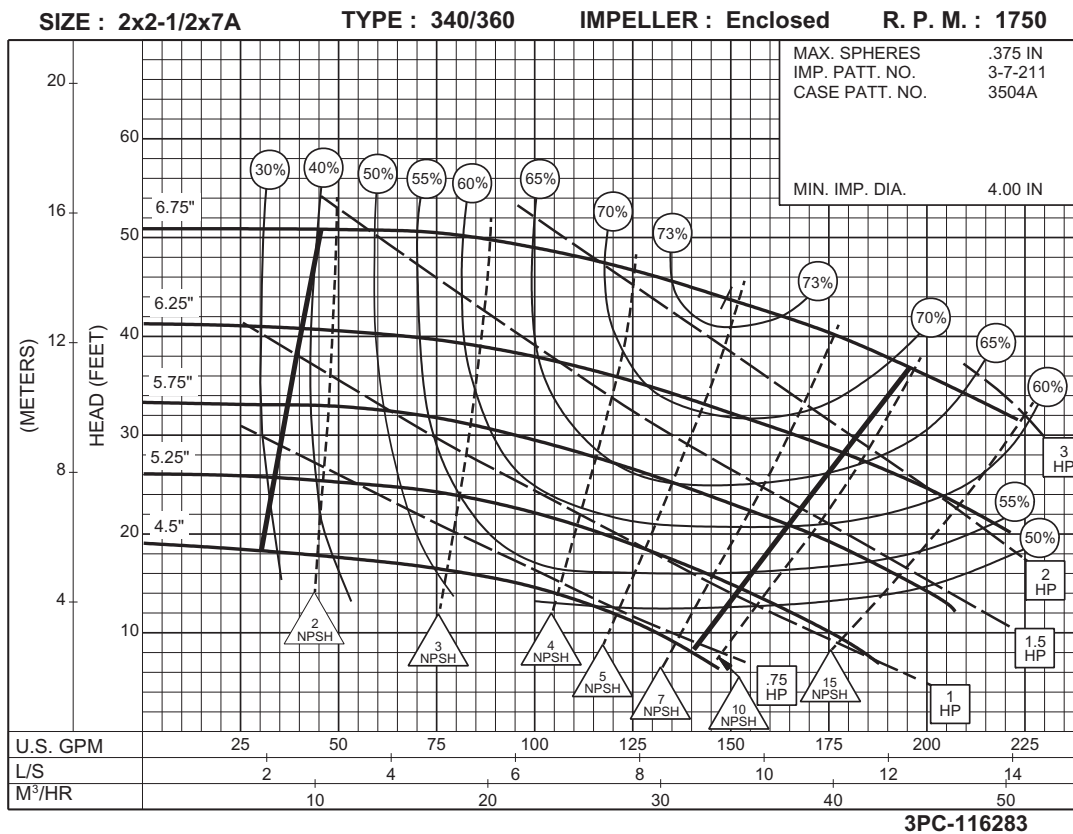
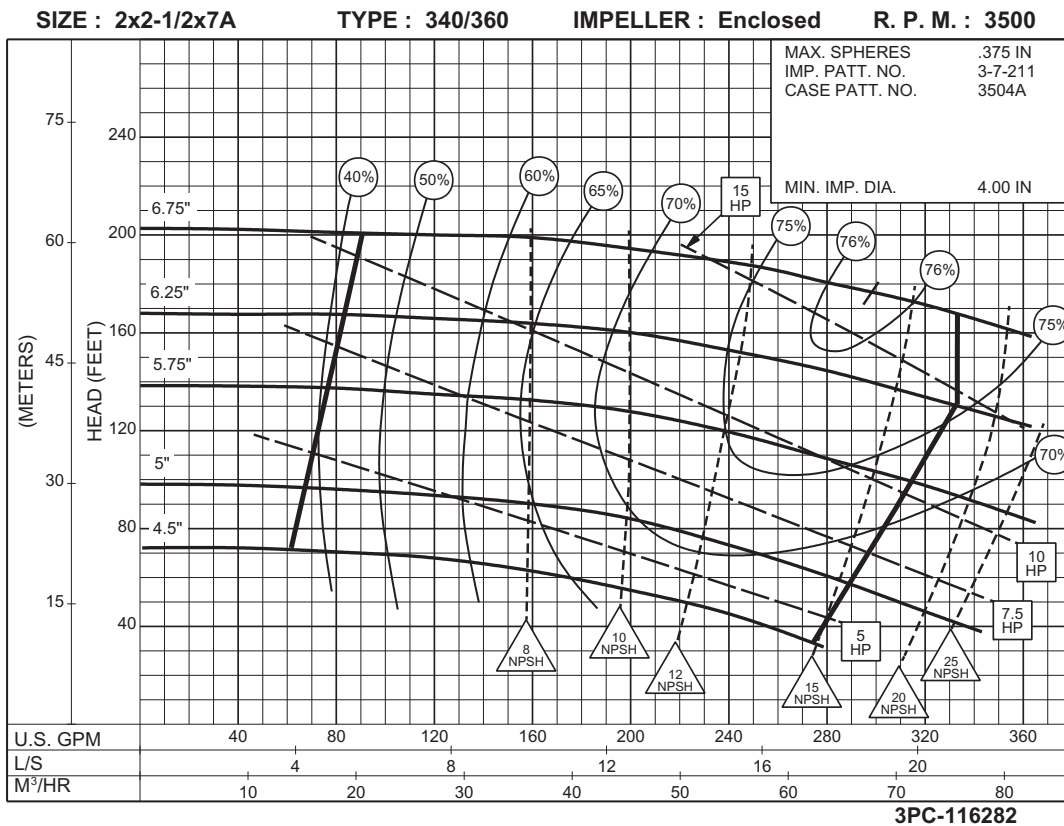

2 x 2-1/2 x 7B
SERIES 340 OR 360

ENCLOSED IMPELLER

SIZE : 2x2-1/2x7B TYPE : 340/360 IMPELLER : Enclosed R. P. M. : 3500

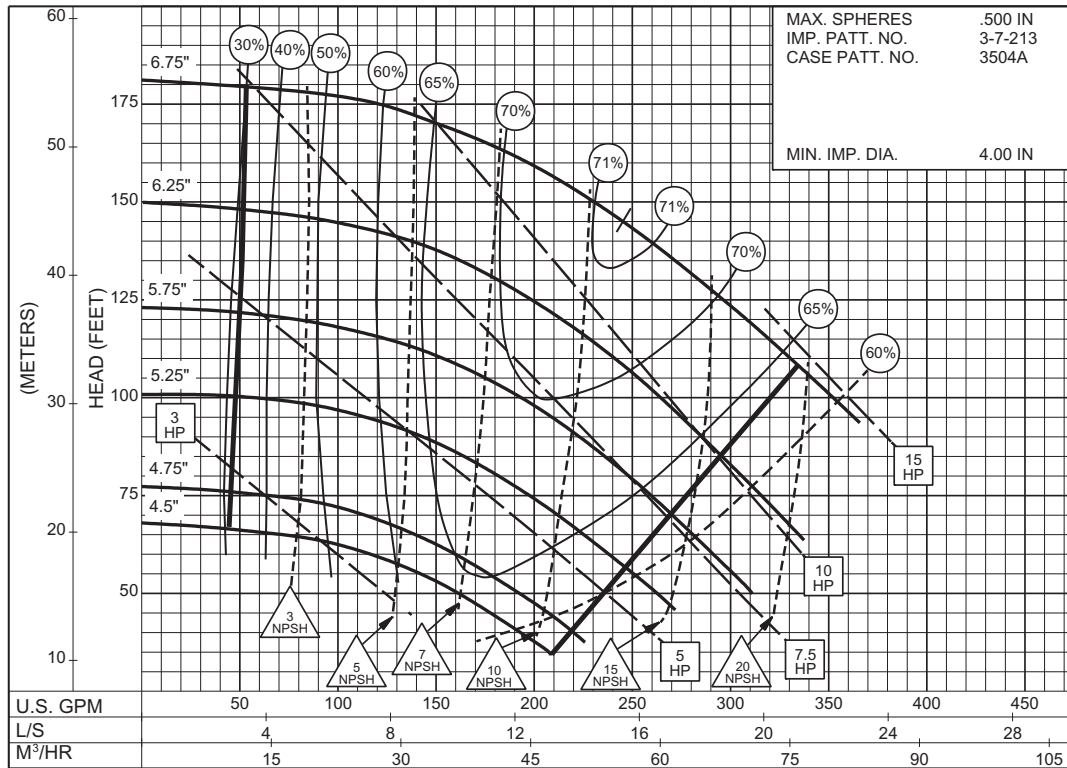

3PC-116284

3500
RPM

SIZE : 2x2-1/2x7B TYPE : 340/360 IMPELLER : Enclosed R. P. M. : 1750

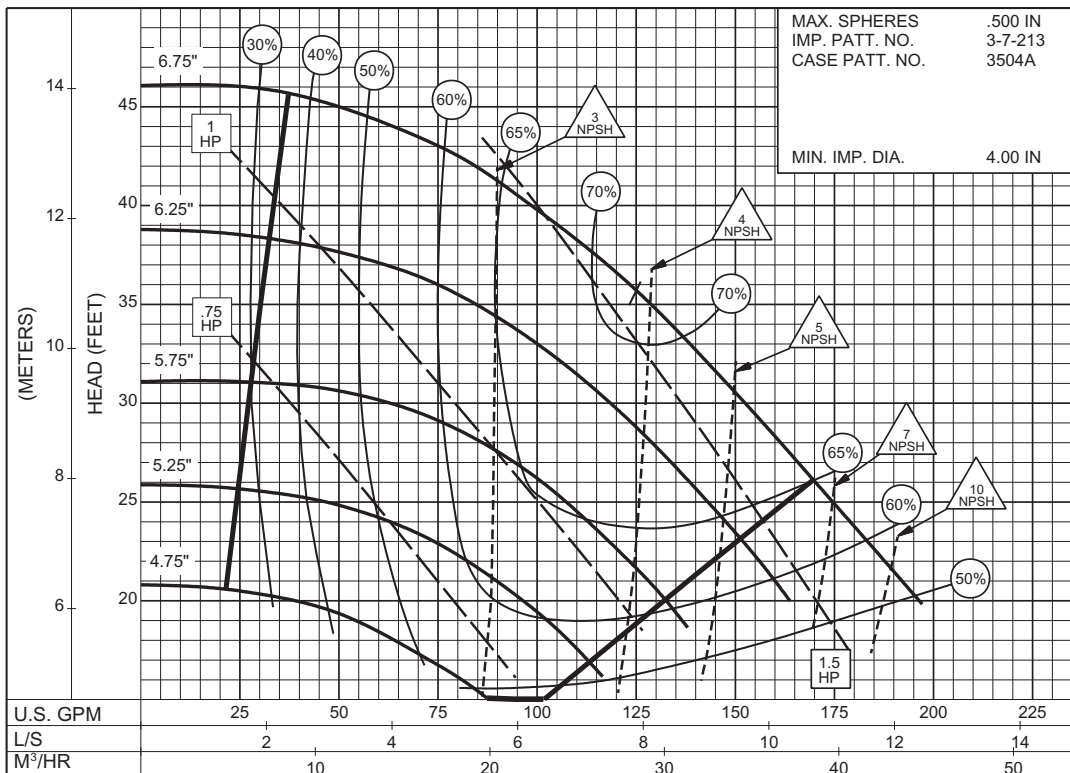

3PC-116285

1750
RPM

2 x 2-1/2 x 9
SERIES 340 OR 360

ENCLOSED IMPELLER

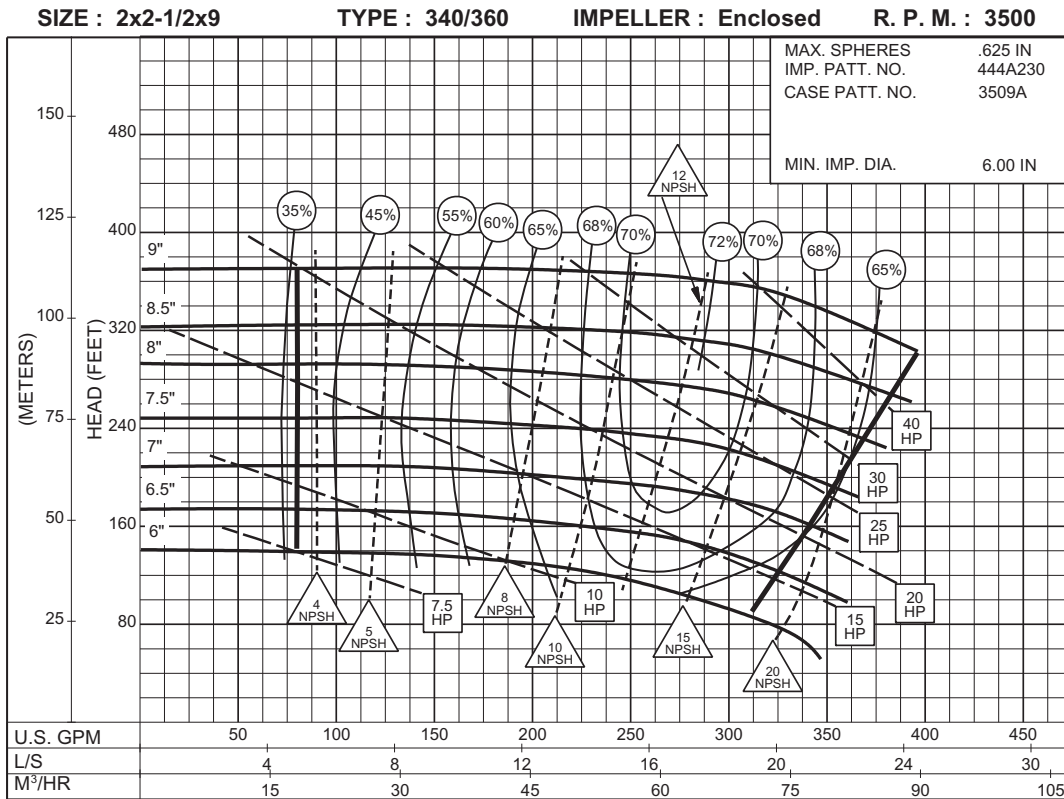

3PC-116286A

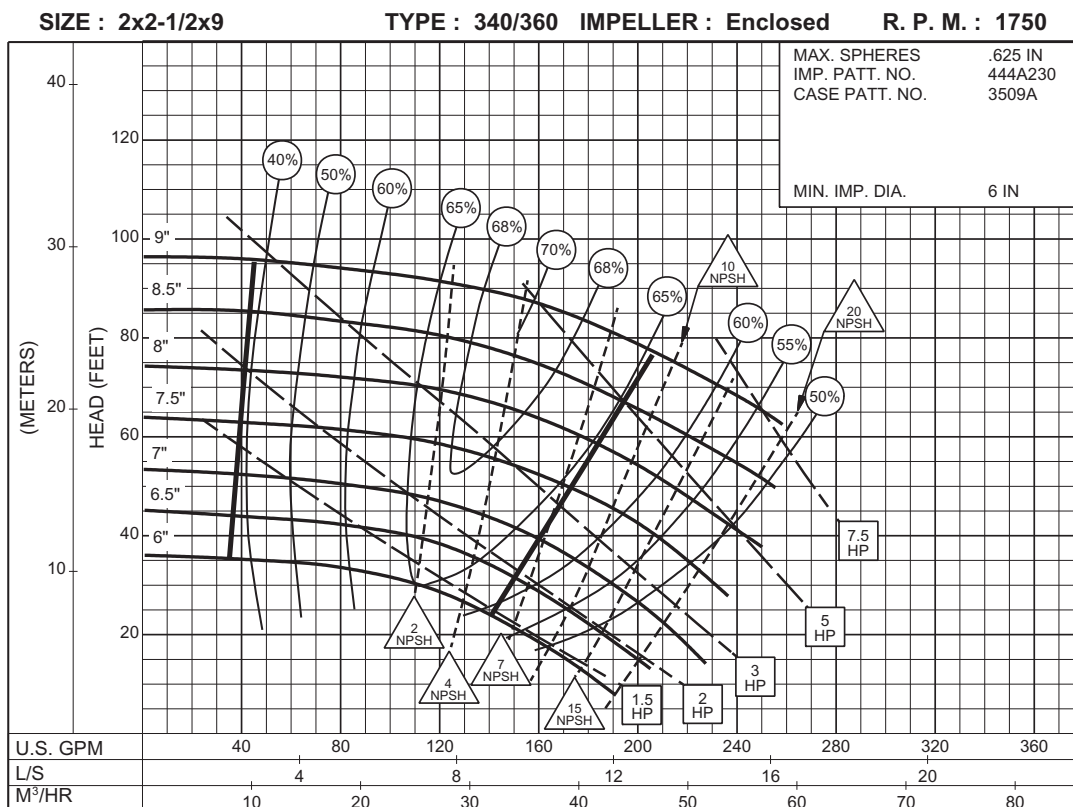

3PC-116287



2 x 2-1/2 x 12
SERIES 340 OR 360

ENCLOSED IMPELLER

SIZE : 2x2-1/2x12 TYPE : 340/360 IMPELLER : Enclosed R. P. M. : 1750

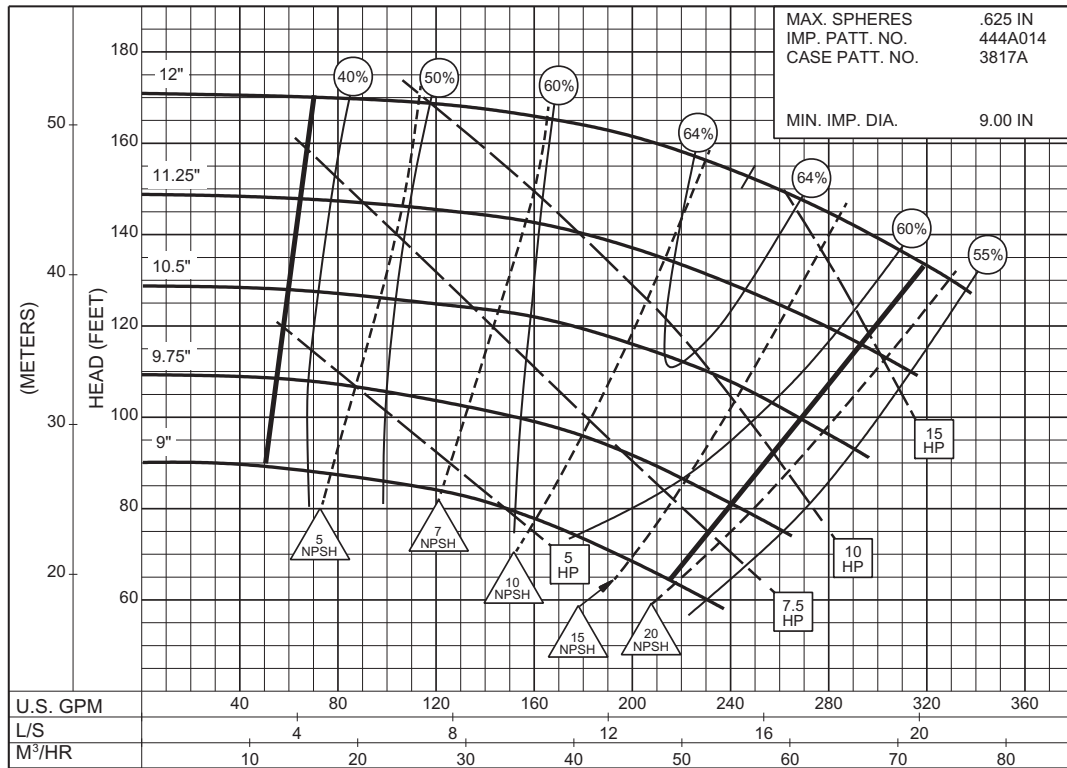

3PC-116288

1750
RPM

SIZE : 2x2-1/2x12 TYPE : 340/360 IMPELLER : Enclosed R. P. M. : 1150

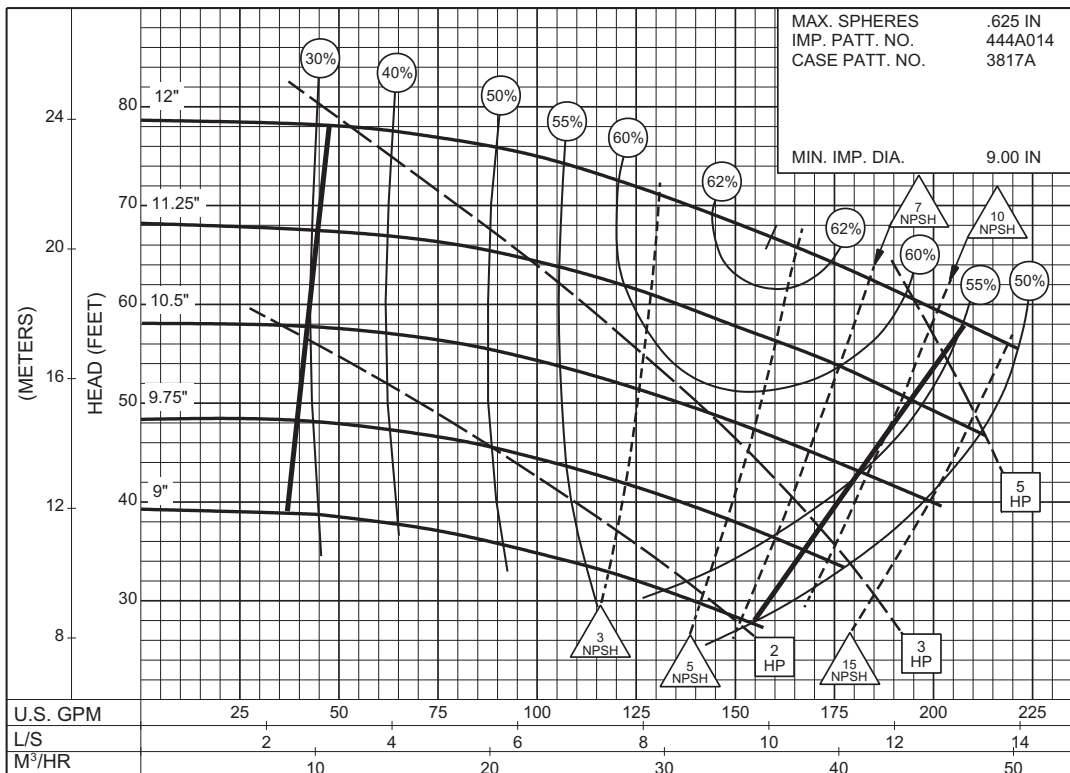

3PC-116289

1150
RPM

2 x 3 x 11
SERIES 340 OR 360

ENCLOSED IMPELLER

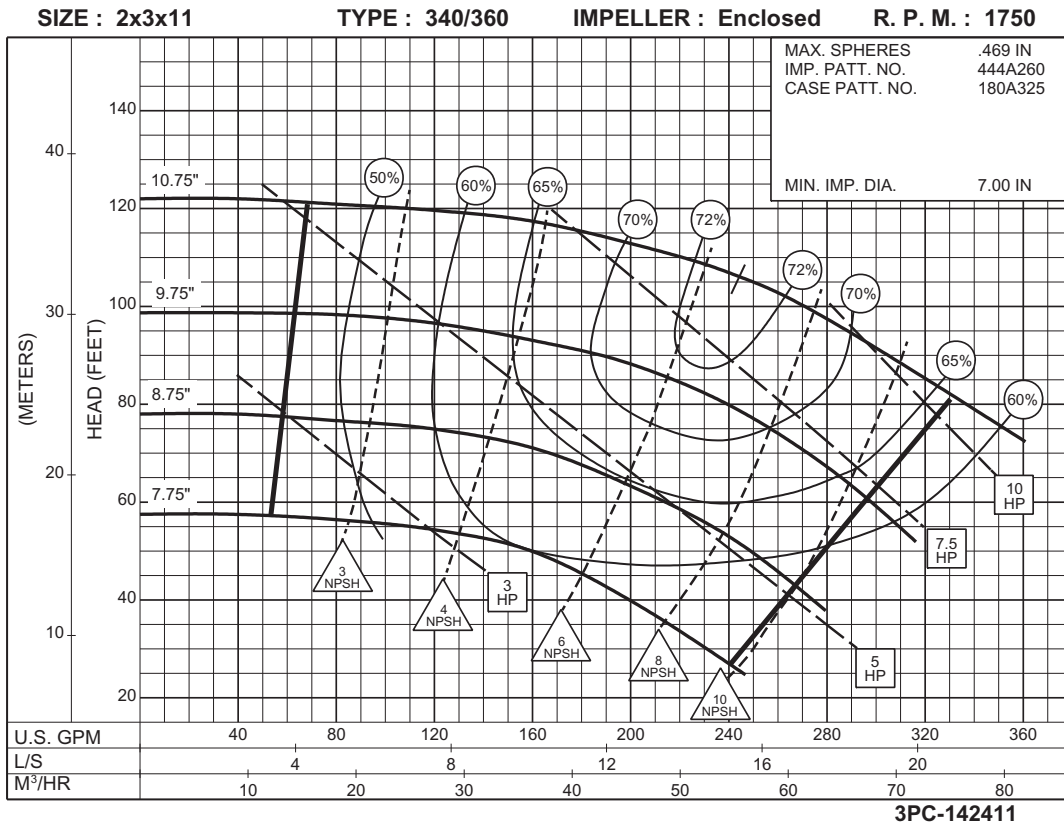

1750
RPM

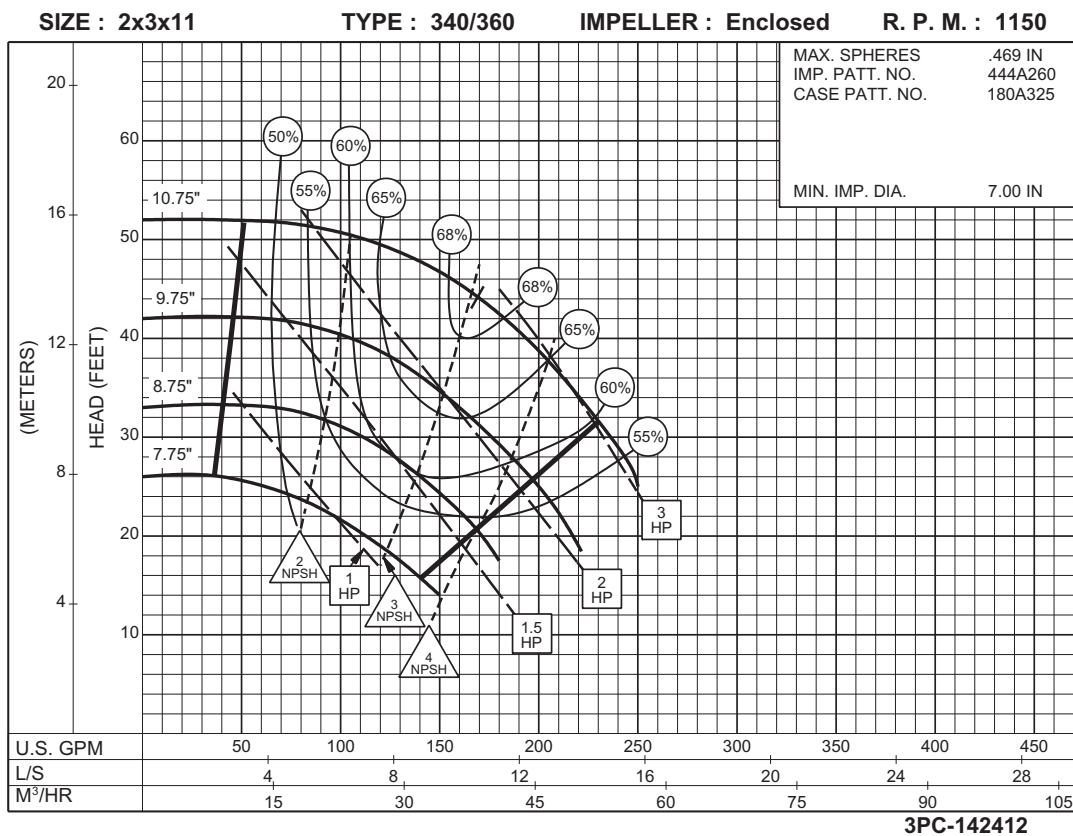

1150
RPM

2-1/2 x 3 x 7A
SERIES 340 OR 360

ENCLOSED IMPELLER

SIZE : 2-1/2x3x7A TYPE : 340/360 IMPELLER : Enclosed R. P. M. : 3500

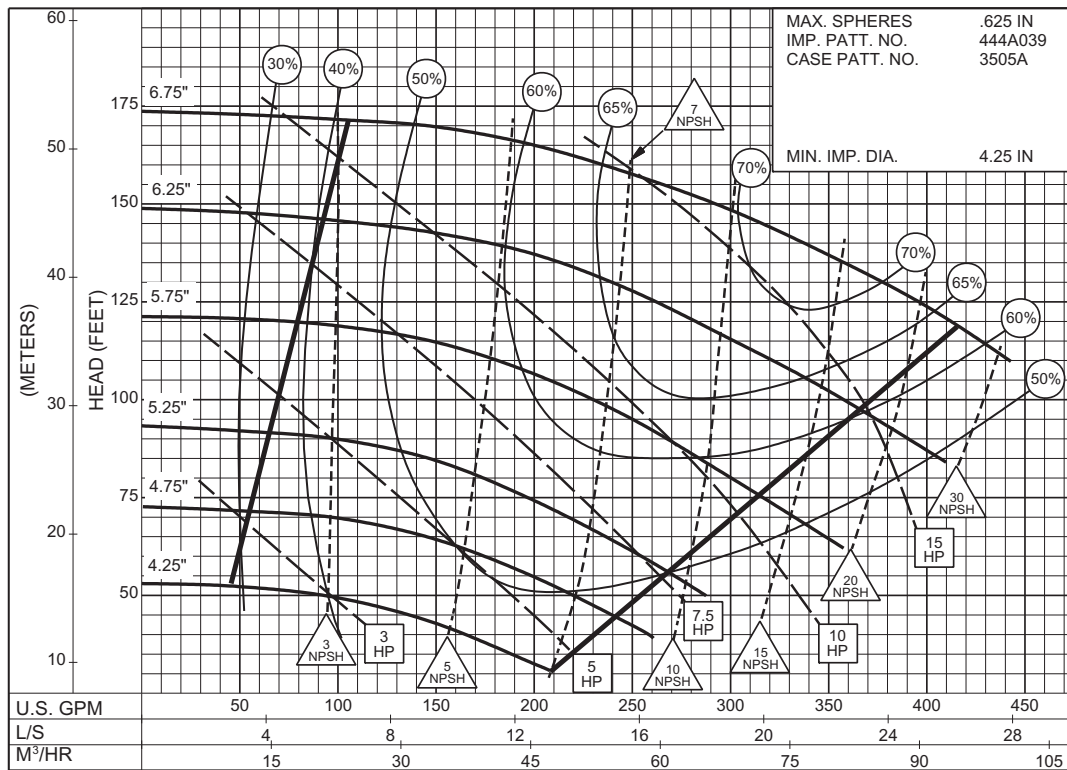

3PC-116290

3500
RPM

SIZE : 2-1/2x3x7A TYPE : 340/360 IMPELLER : Enclosed R. P. M. : 1750

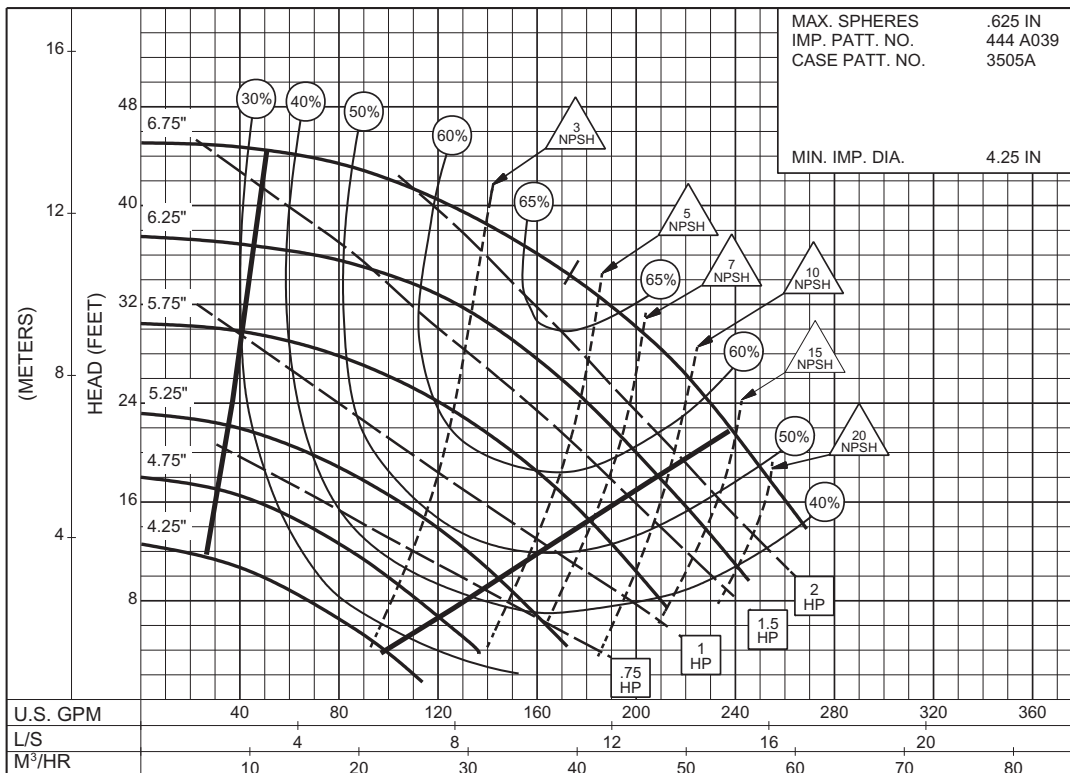

3PC-116291

1750
RPM

2-1/2 x 3 x 7B
SERIES 340 OR 360

ENCLOSED IMPELLER

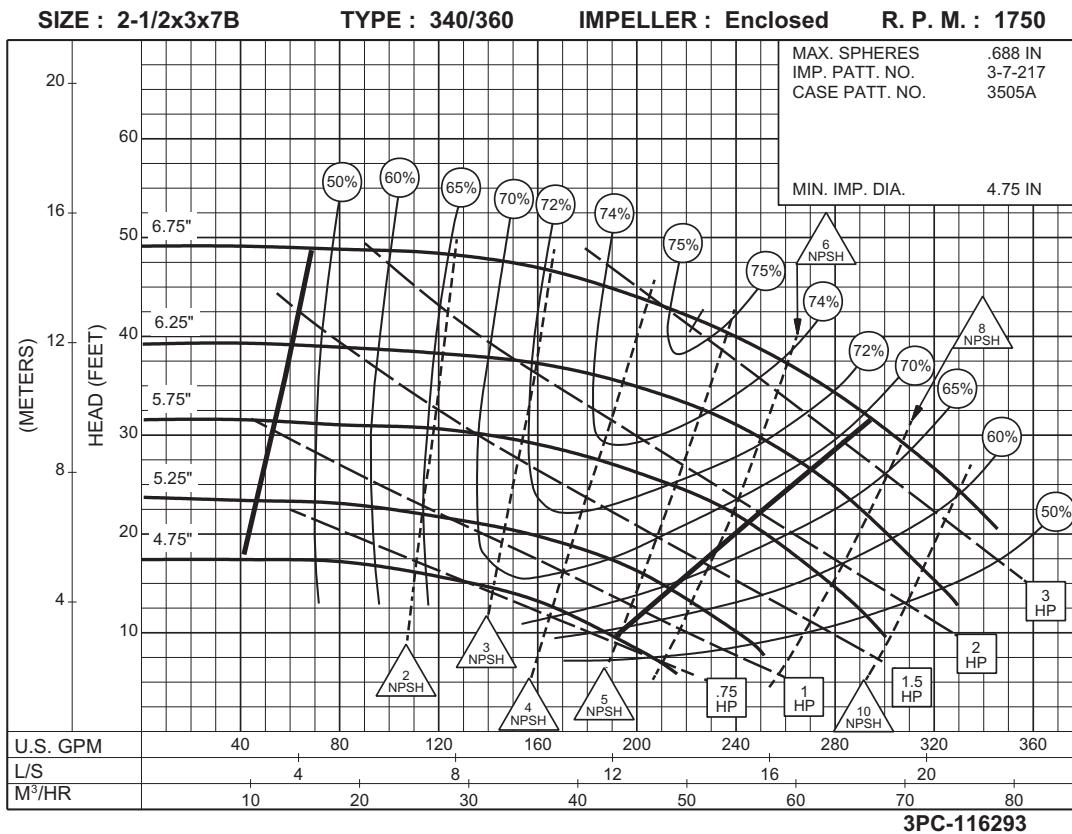
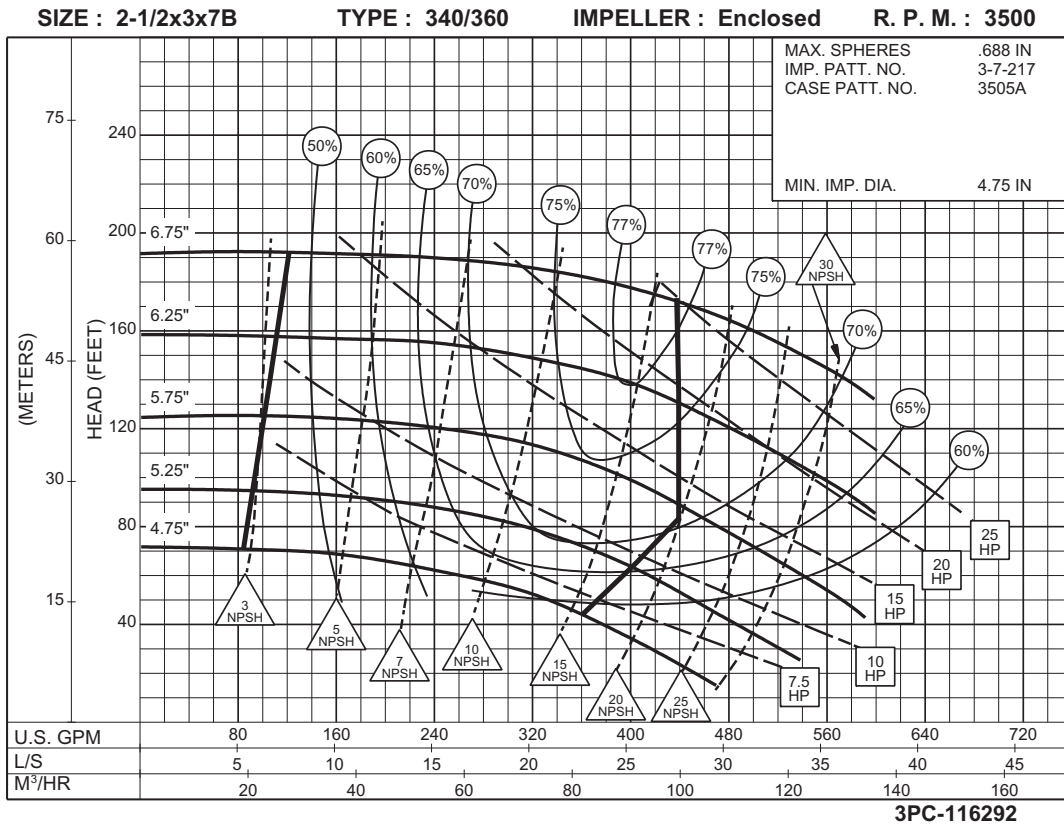

2-1/2 x 3 x 9
SERIES 340 OR 360

ENCLOSED IMPELLER

SIZE : 2-1/2x3x9 TYPE : 340/360 IMPELLER : Enclosed R. P. M. : 3500

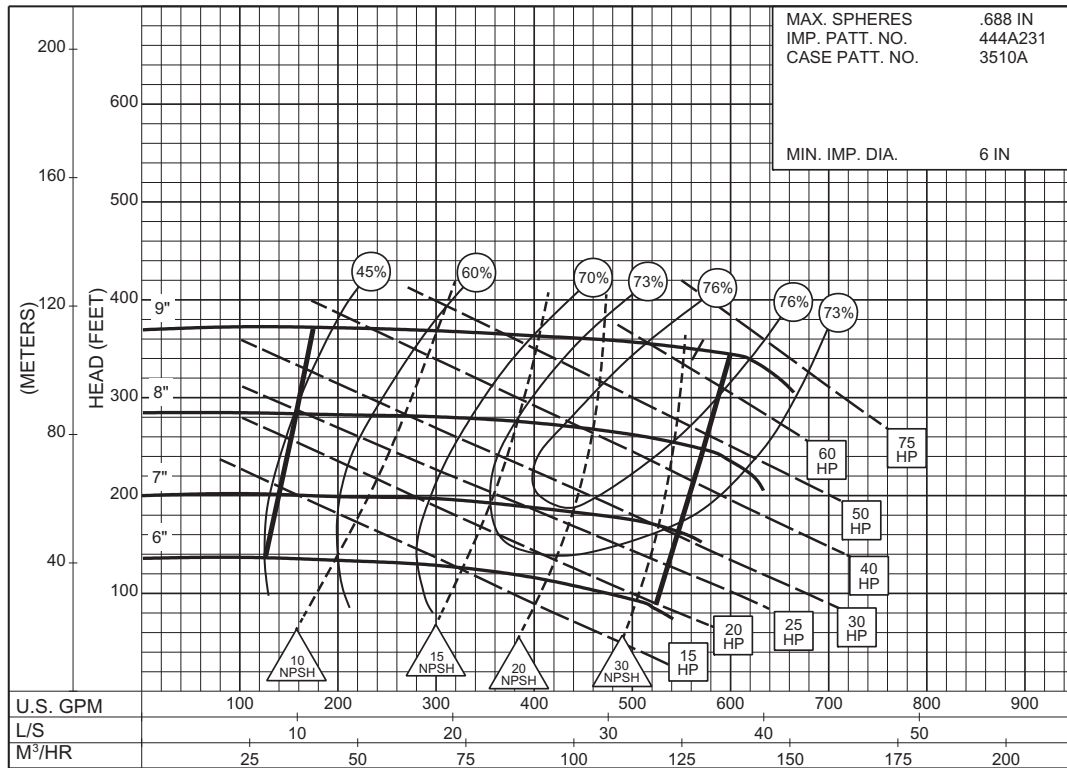

3PC-140728

3500
RPM

SIZE : 2-1/2x3x9 TYPE : 340/360 IMPELLER : Enclosed R. P. M. : 1750

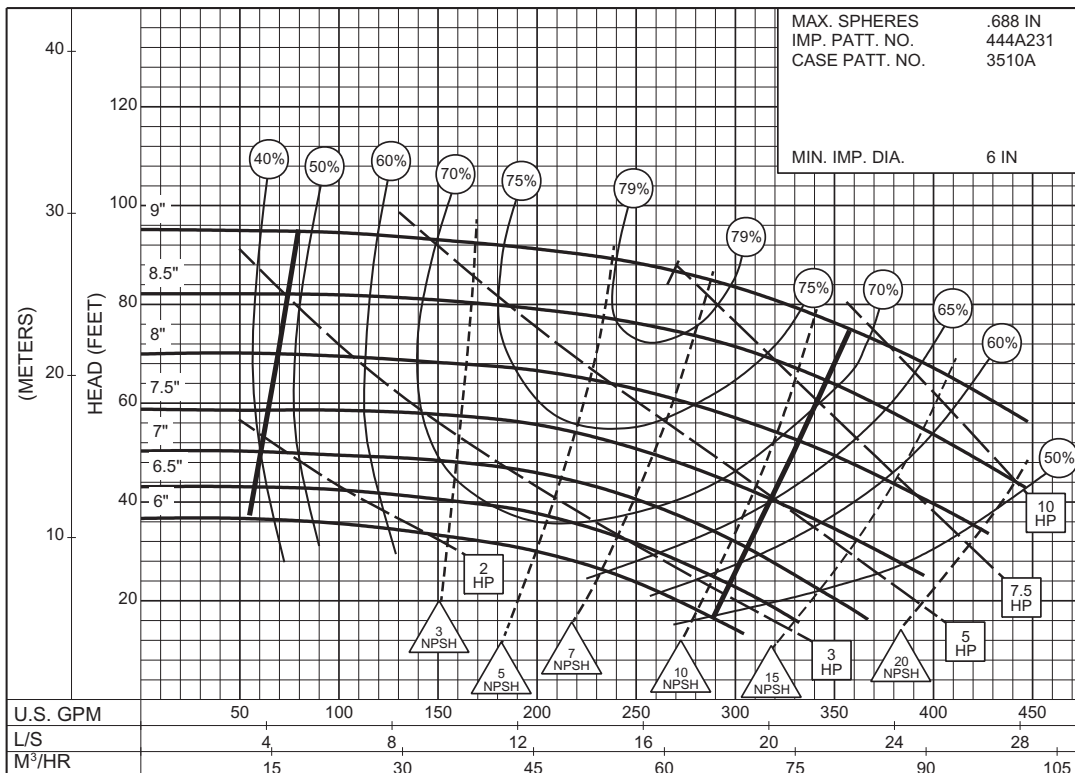

3PC-116295

1750
RPM

2-1/2 x 3 x 12
SERIES 340 OR 360

ENCLOSED IMPELLER

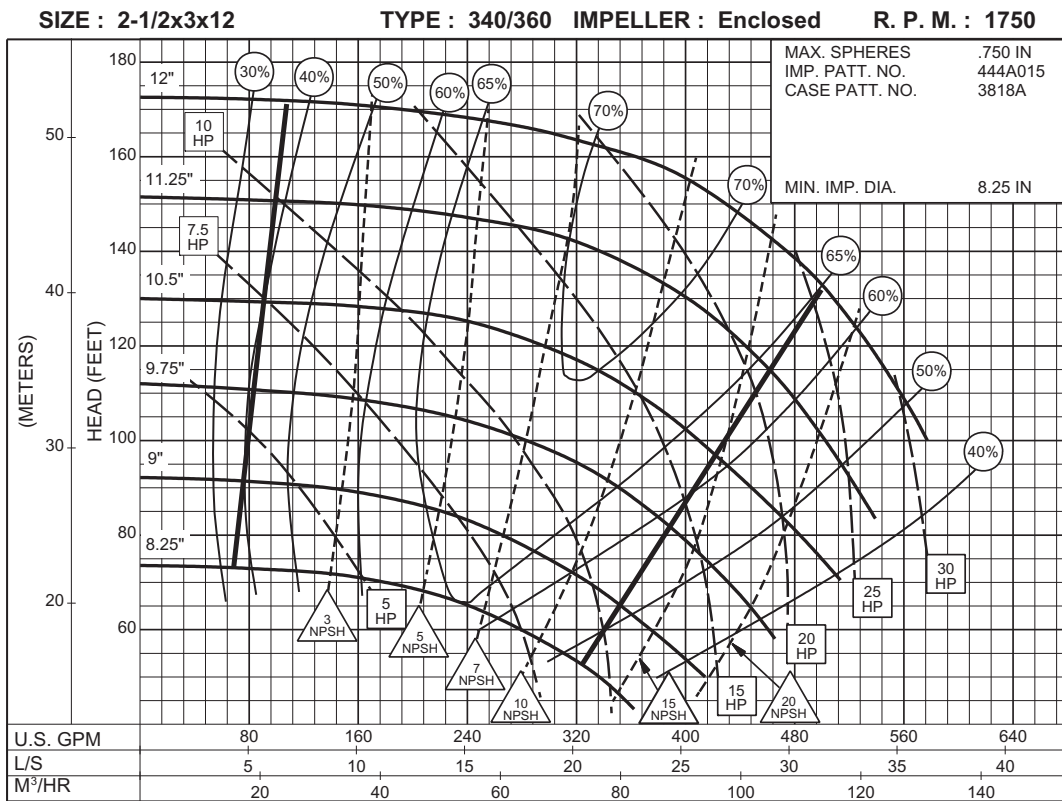

1750
RPM

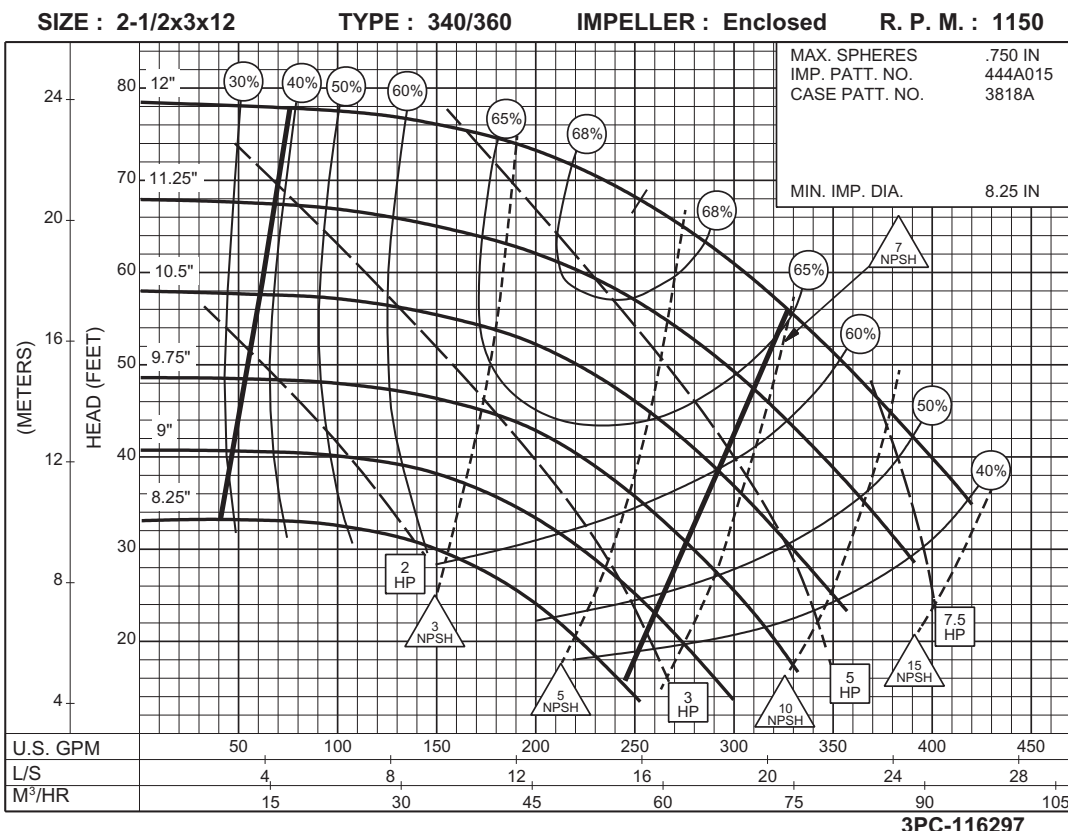

1150
RPM

3 x 4 x 9A
SERIES 340 OR 360

ENCLOSED IMPELLER

SIZE : 3x4x9A TYPE : 340/360 IMPELLER : Enclosed R. P. M. : 3500

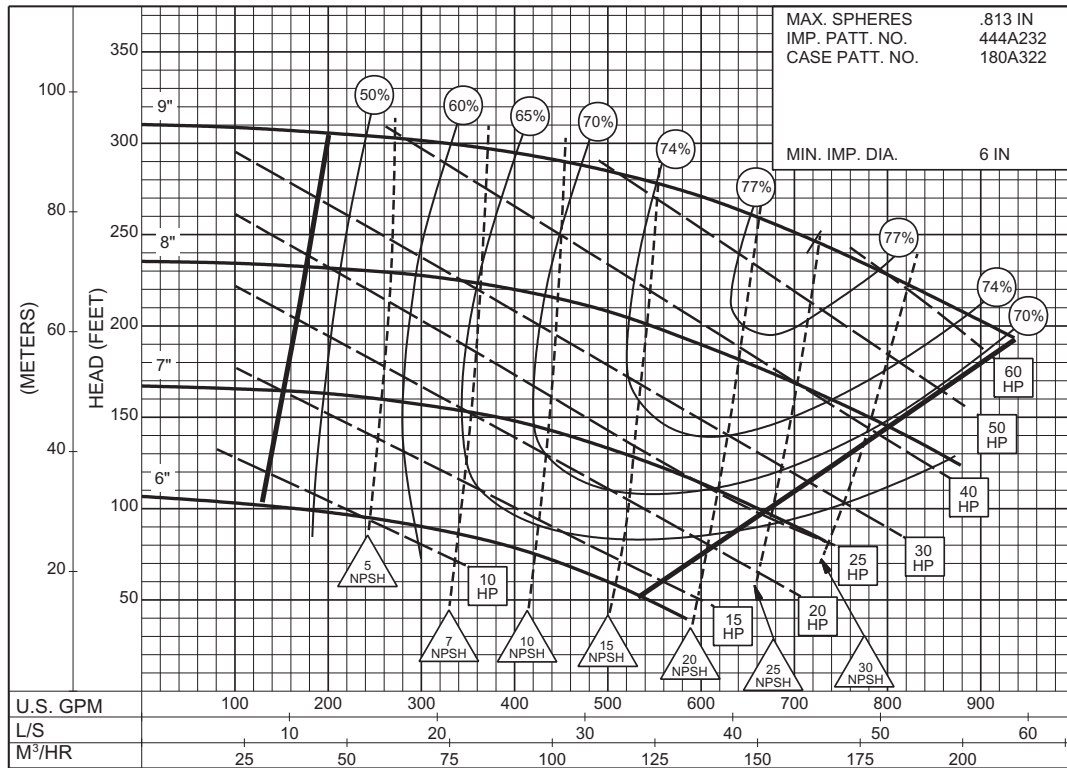

3PC-142439

3500
RPM

SIZE : 3x4x9A TYPE : 340/360 IMPELLER : Enclosed R. P. M. : 1750

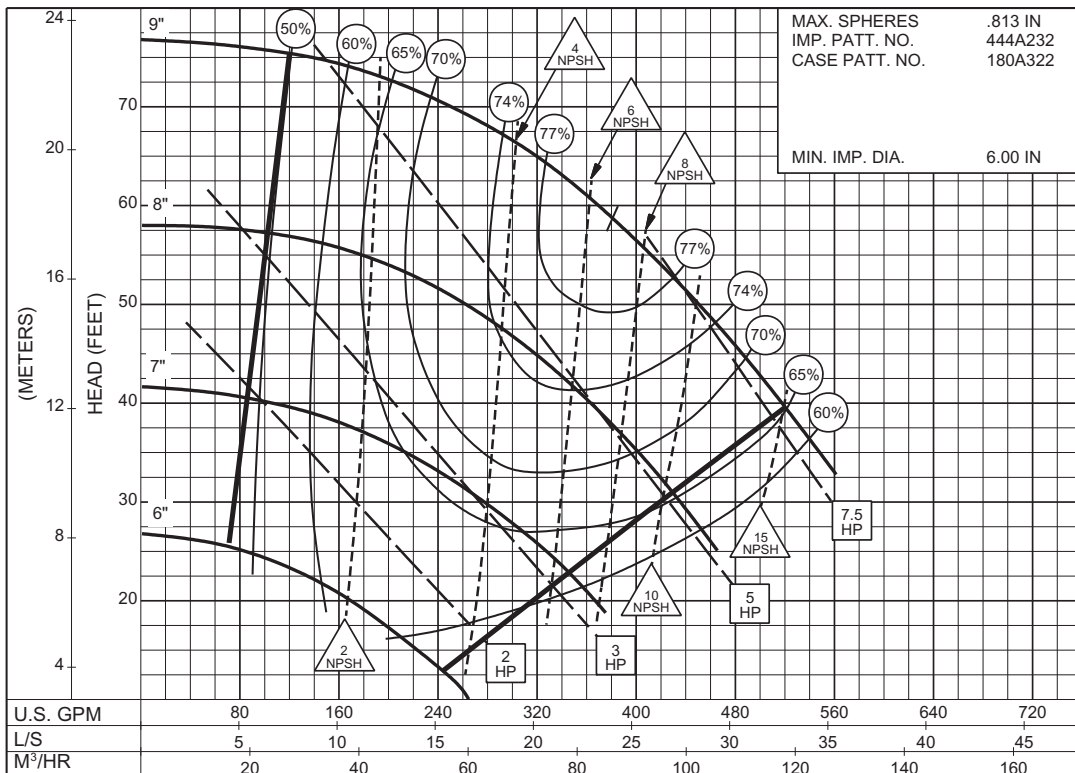

3PC-142438

1750
RPM

3 x 4 x 9B SERIES 340 OR 360

ENCLOSED IMPELLER

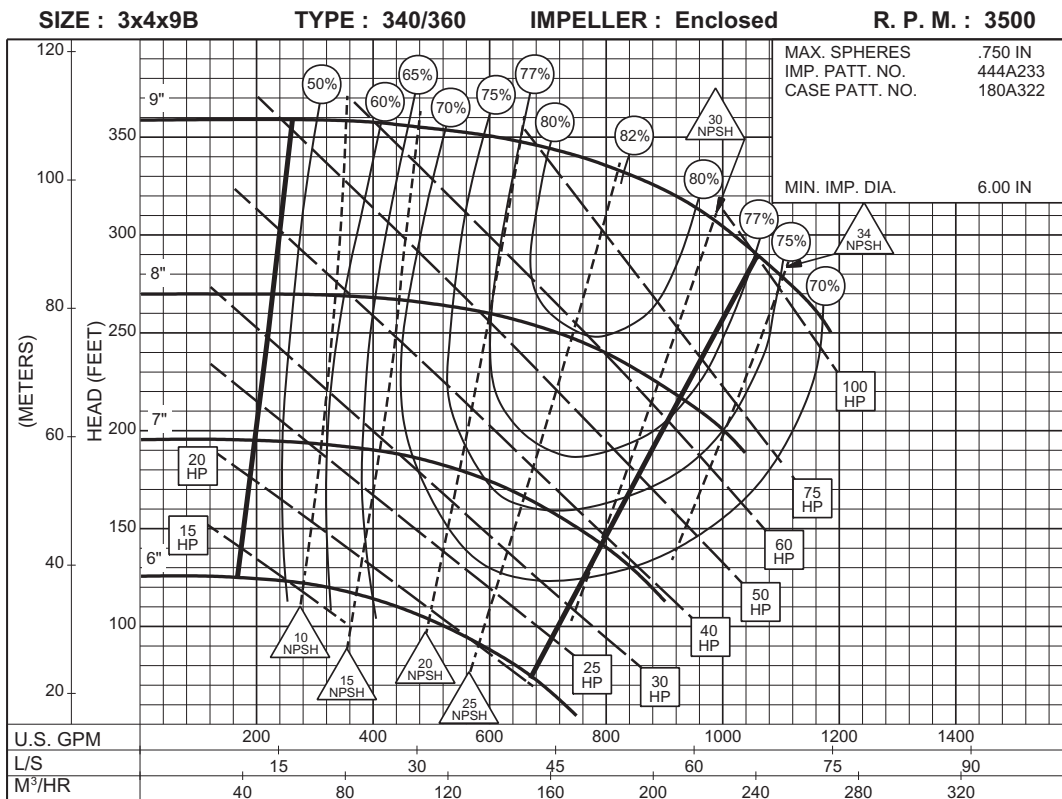

3PC-142441

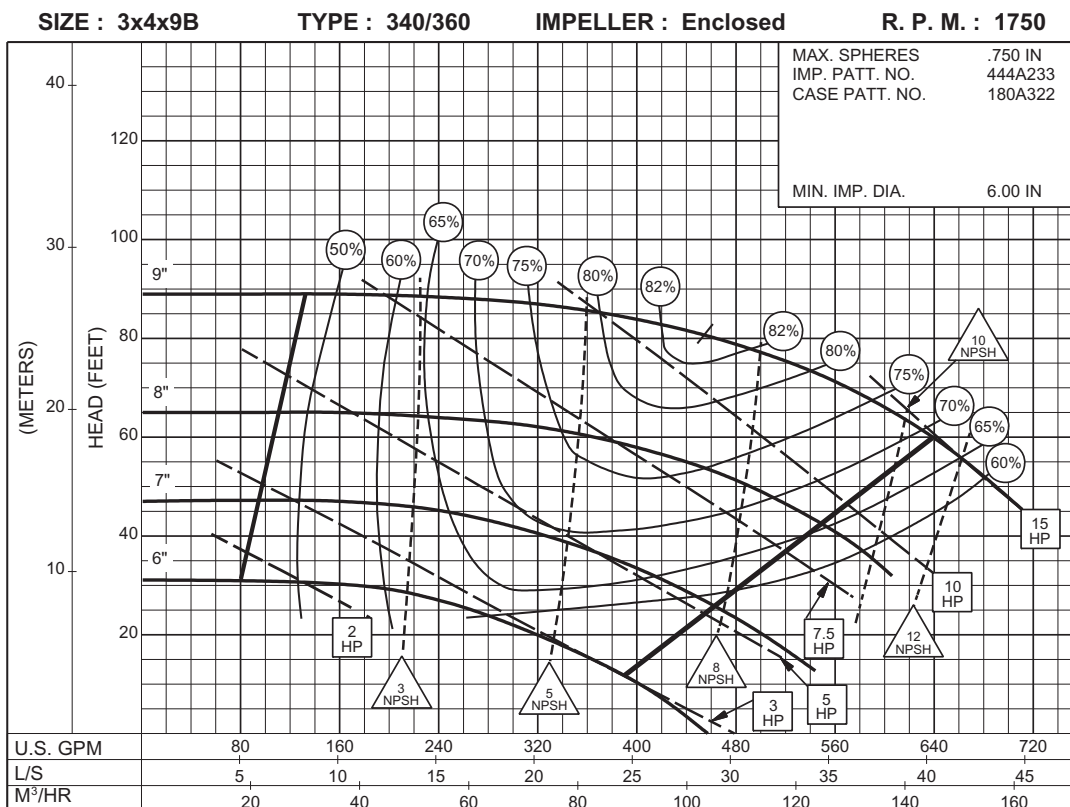

3PC-142440

3 x 4 x 11
SERIES 340 OR 360

ENCLOSED IMPELLER

SIZE : 3x4x11 TYPE : 340/360 IMPELLER : Enclosed R. P. M. : 1750

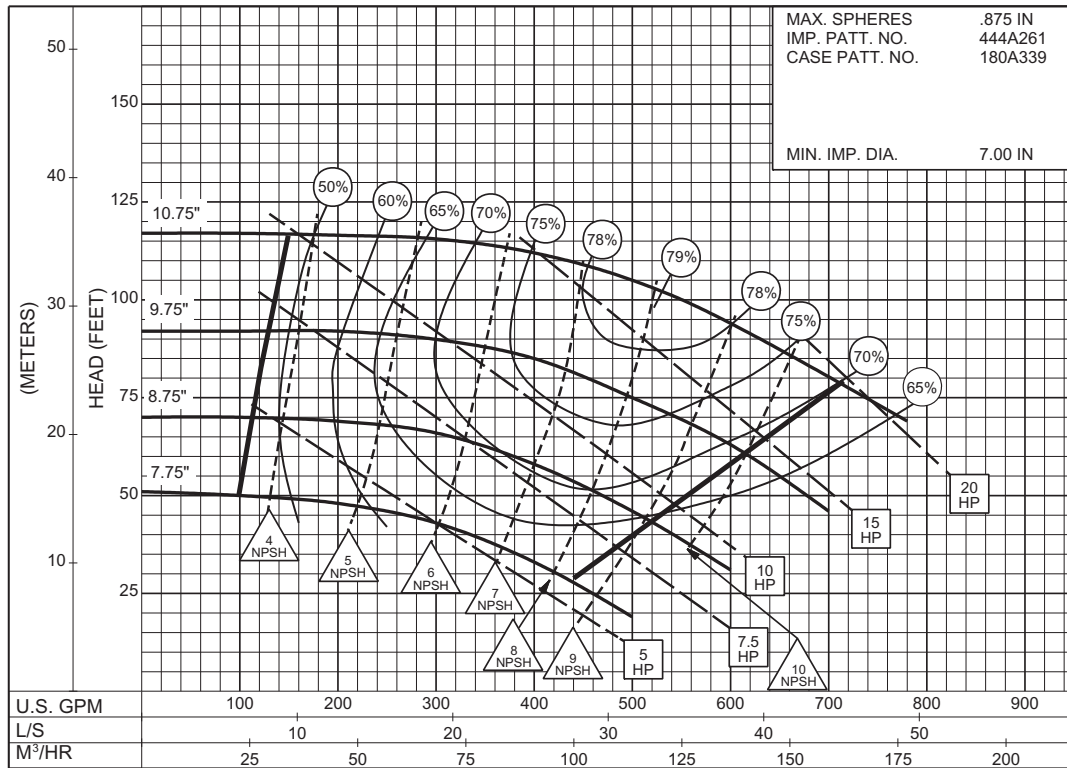

1750
RPM

3PC-142413

SIZE : 3x4x11 TYPE : 340/360 IMPELLER : Enclosed R. P. M. : 1150

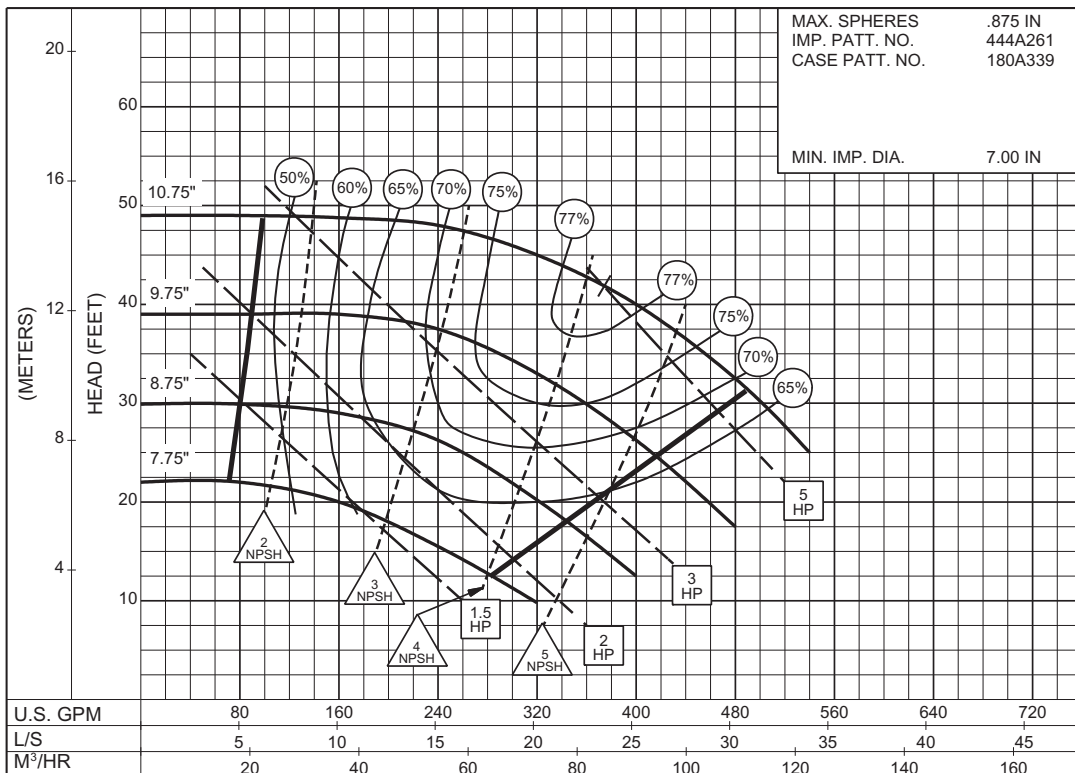

1150
RPM

3PC-142414

3 x 4 x 12 SERIES 340 OR 360

ENCLOSED IMPELLER

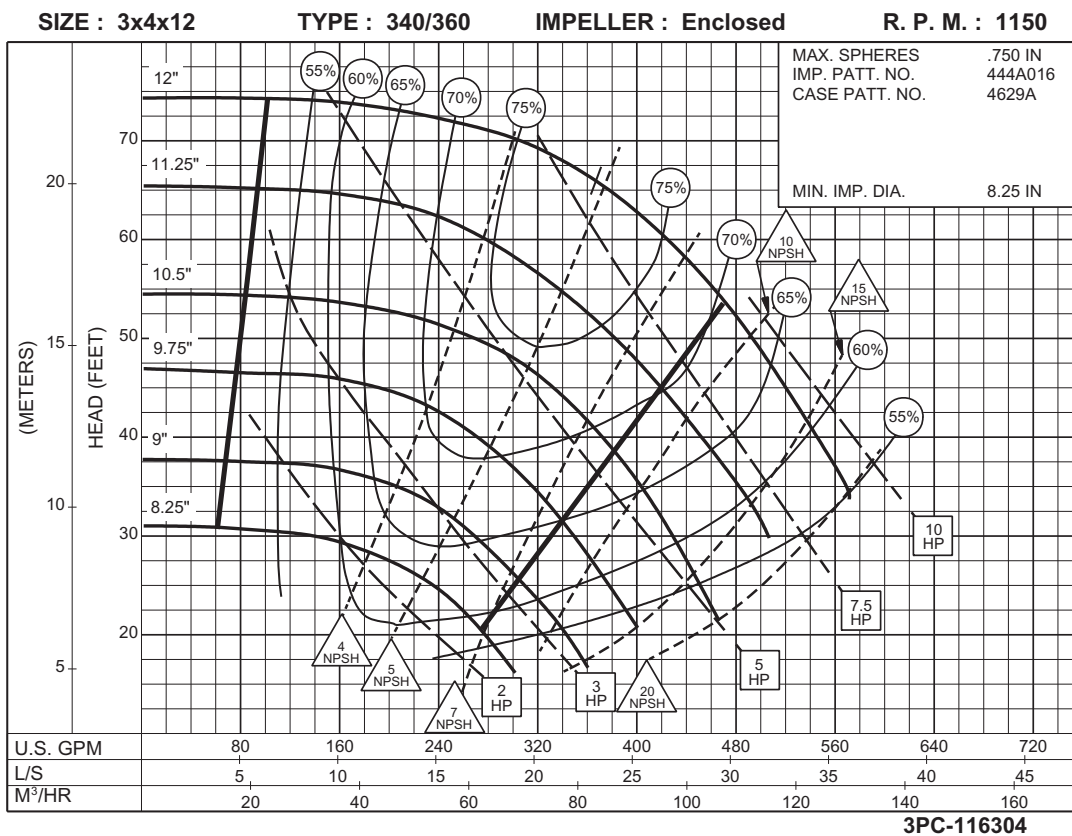
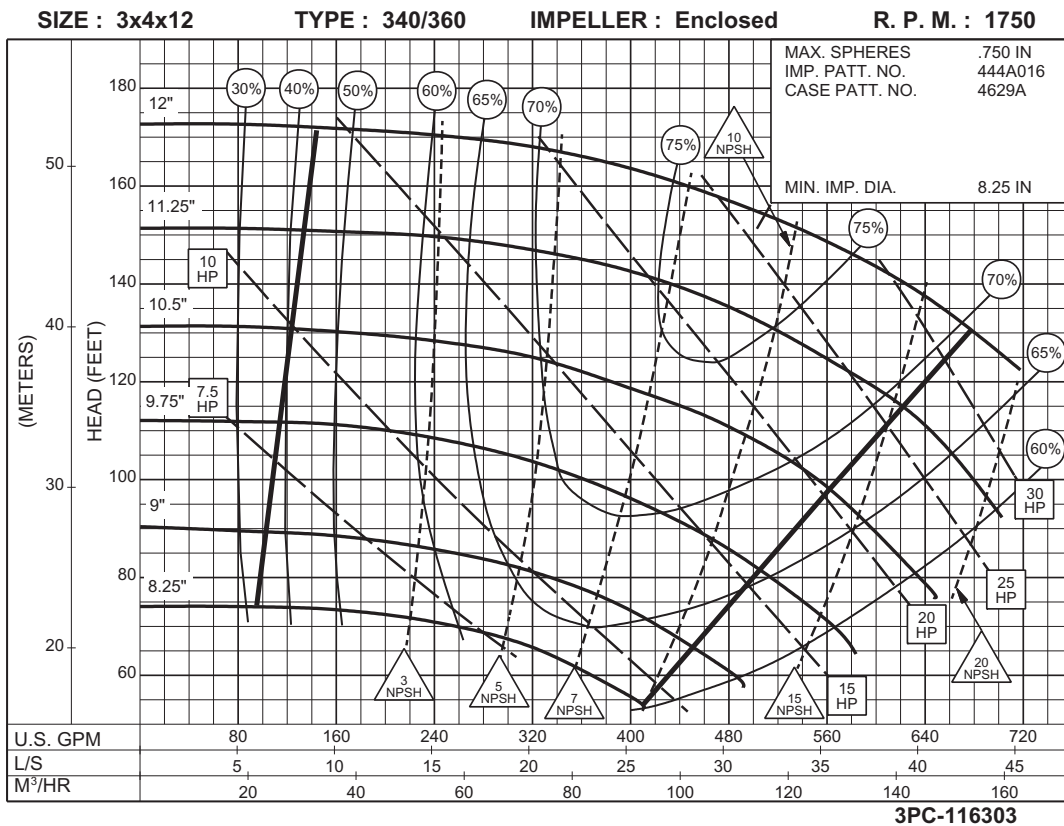

4 x 4 x 7A SERIES 340 OR 360

ENCLOSED IMPELLER

SIZE : 4x4x7A TYPE : 340/360 IMPELLER : Enclosed R. P. M. : 3500

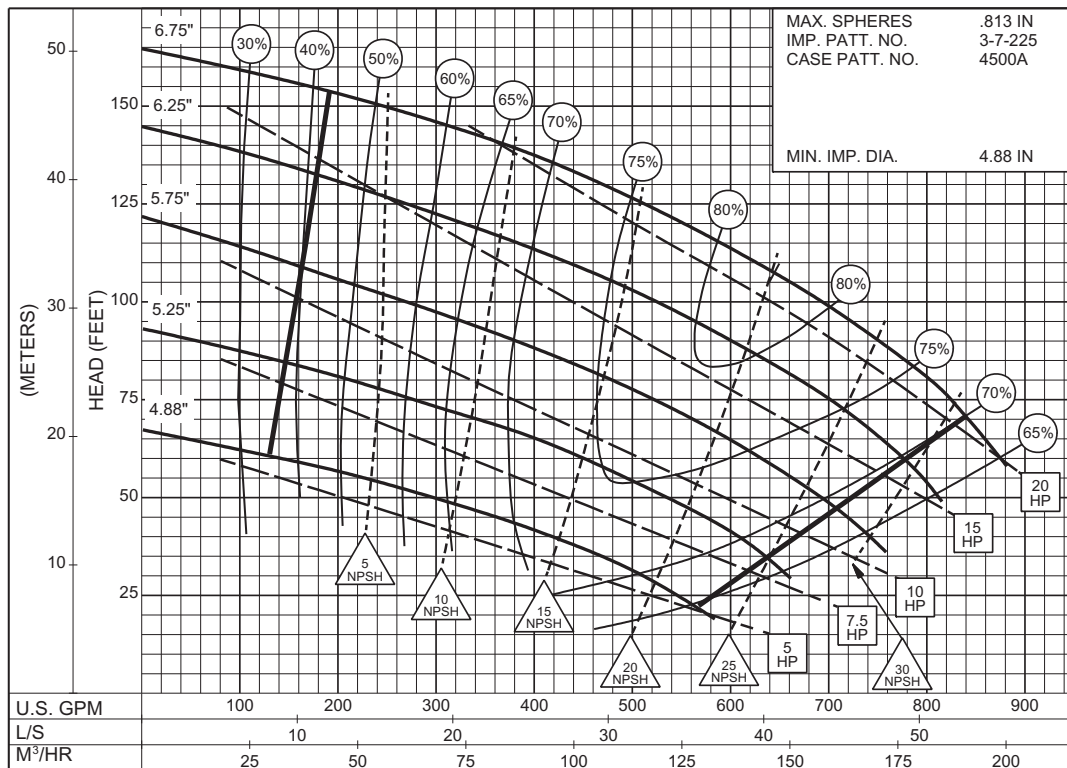

3PC-116305

3500
RPM

SIZE : 4x4x7A TYPE : 340/360 IMPELLER : Enclosed R. P. M. : 1750

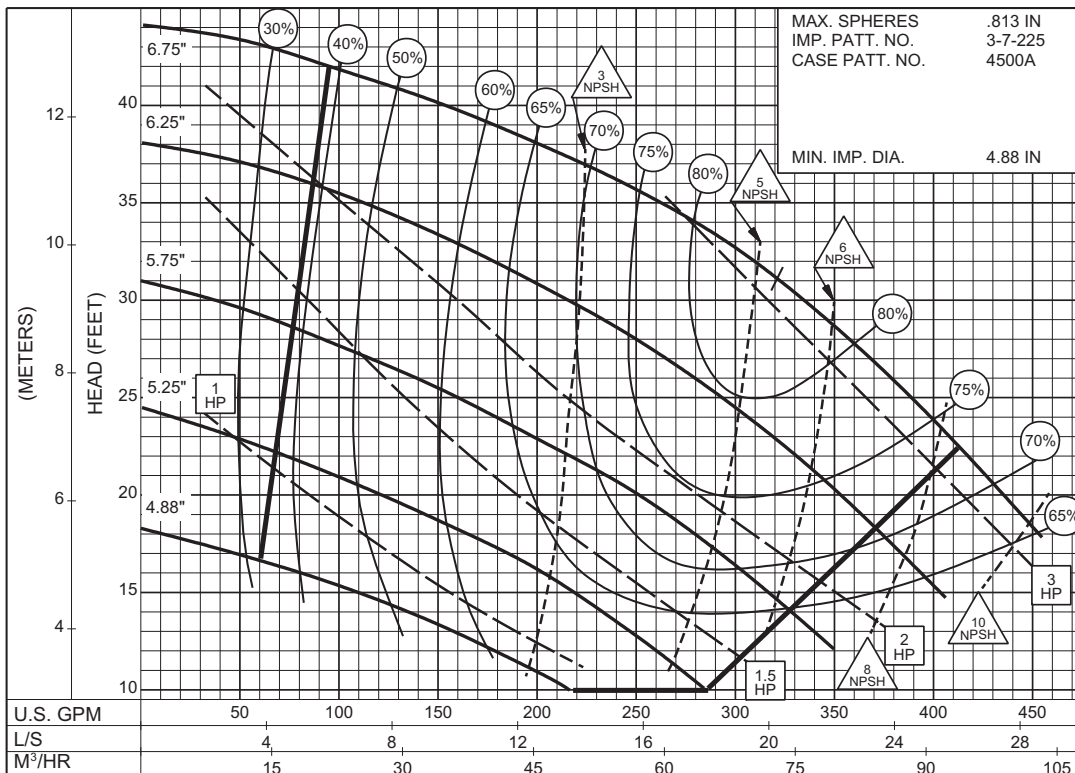

3PC-116306

1750
RPM

4 x 4 x 7B SERIES 340 OR 360

ENCLOSED IMPELLER

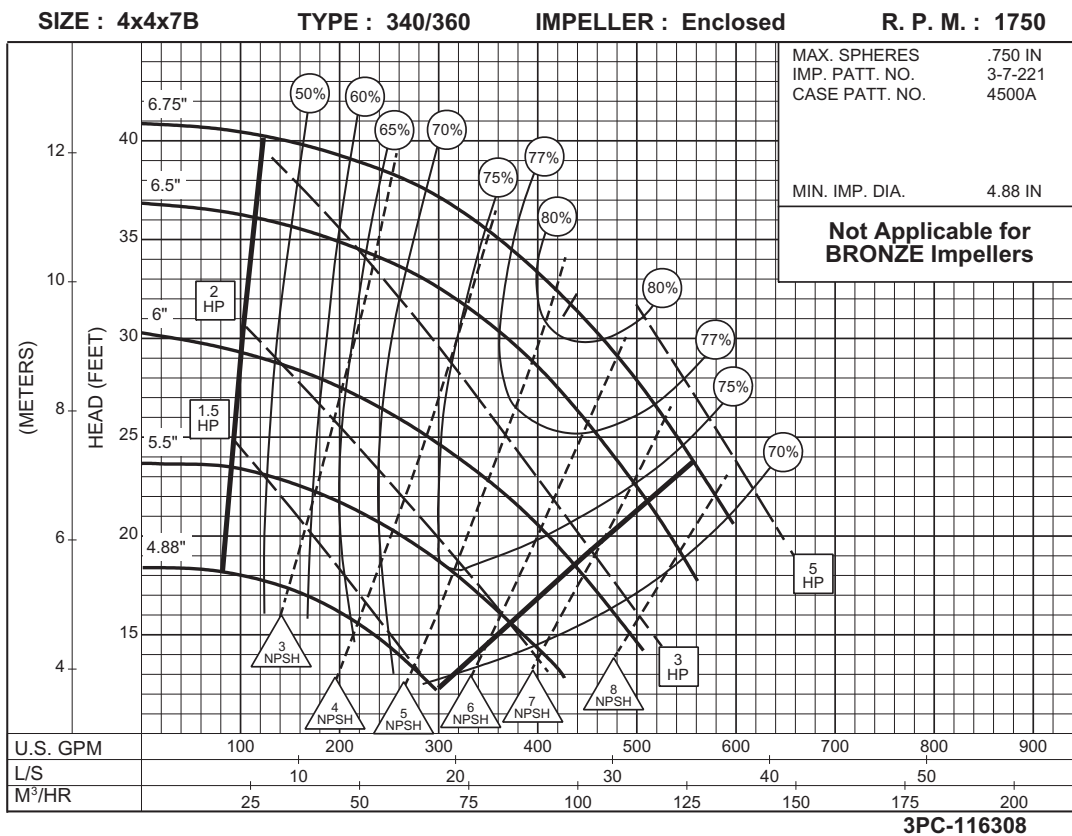
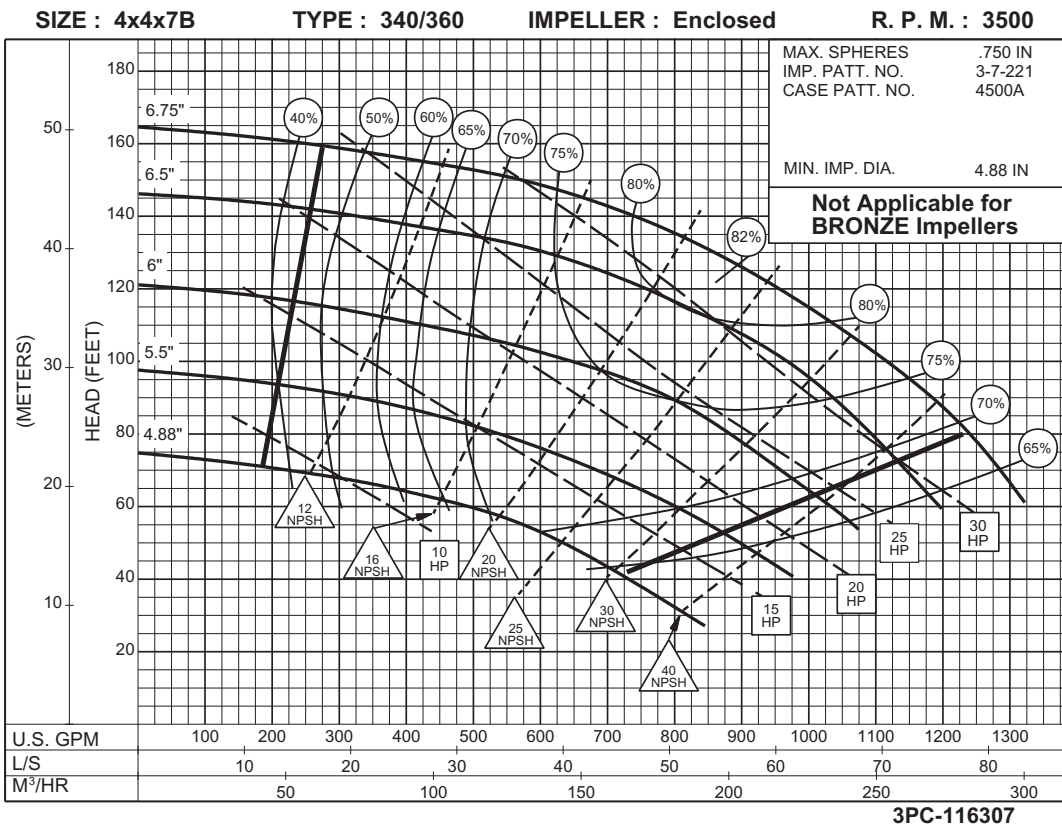

4 x 4 x 7B
SERIES 340 OR 360

ENCLOSED IMPELLER

SIZE : 4x4x7B TYPE : 340/360 IMPELLER : Enclosed R. P. M. : 3500

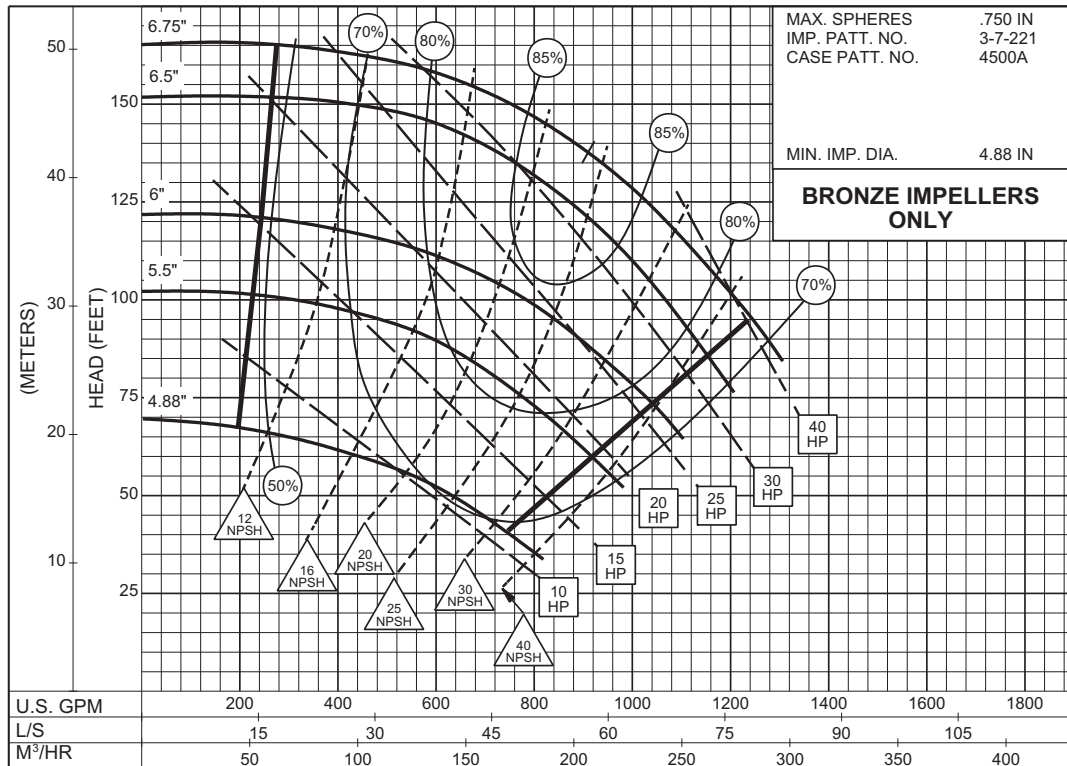

3PC-116307A

3500
RPM

SIZE : 4x4x7B TYPE : 360/360 IMPELLER : Enclosed R. P. M. : 1750

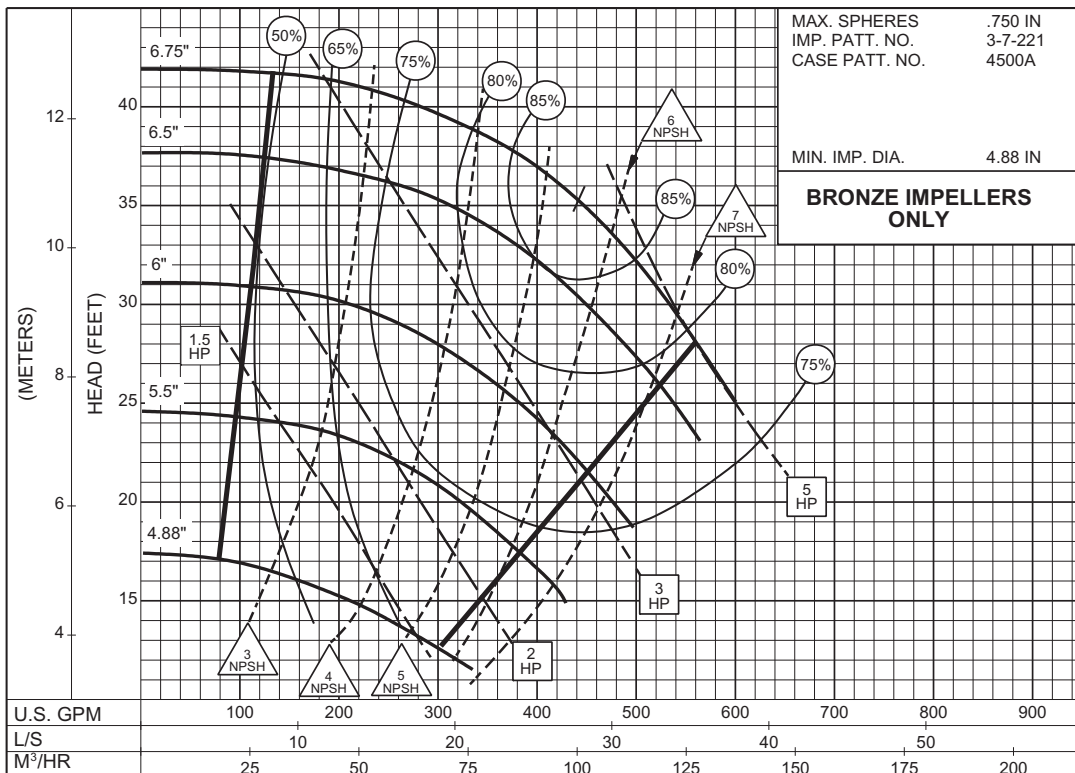

3PC-116308A

1750
RPM

4 x 5 x 9A SERIES 340 OR 360

ENCLOSED IMPELLER

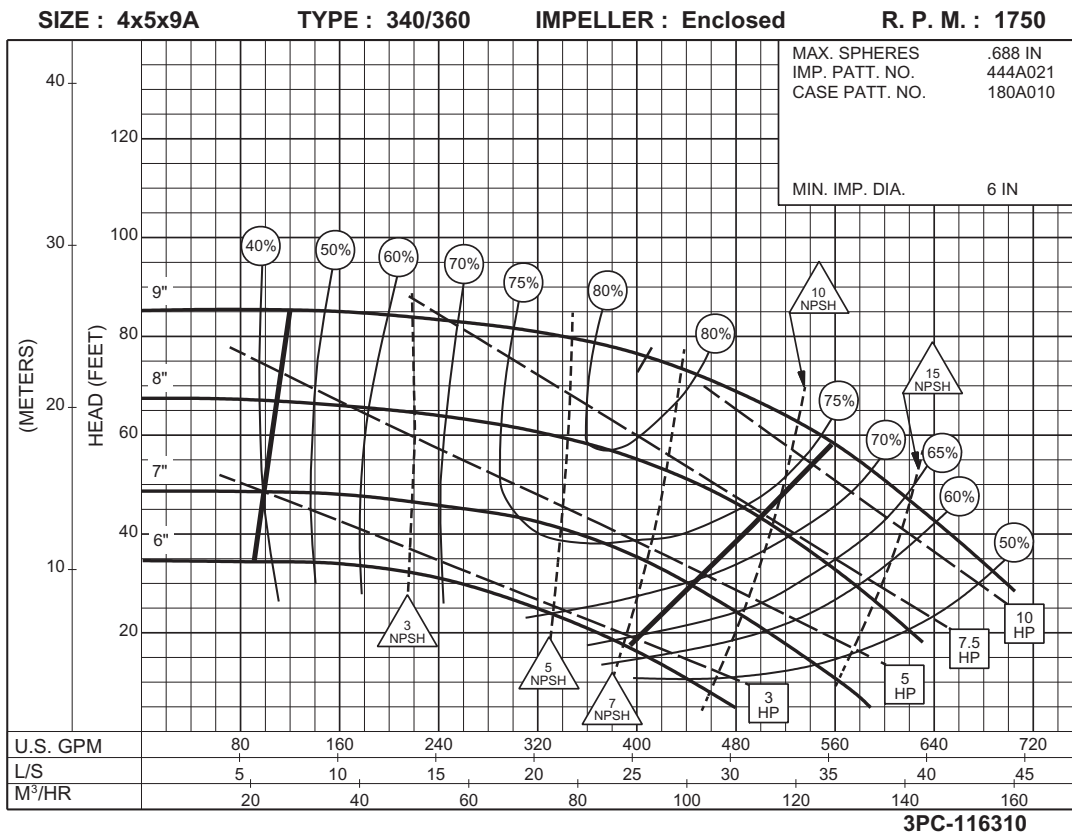
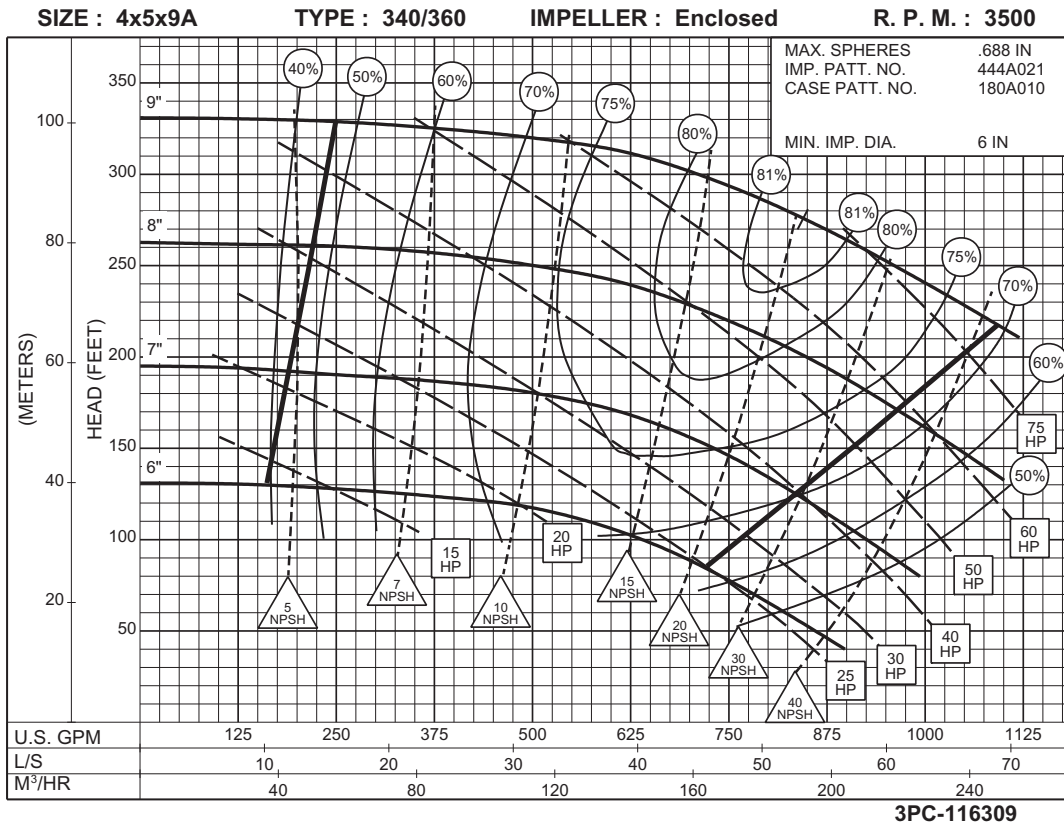

4 x 5 x 9B
SERIES 340 OR 360

ENCLOSED IMPELLER

SIZE : 4x5x9B TYPE : 340/360 IMPELLER : Enclosed R. P. M. : 1750

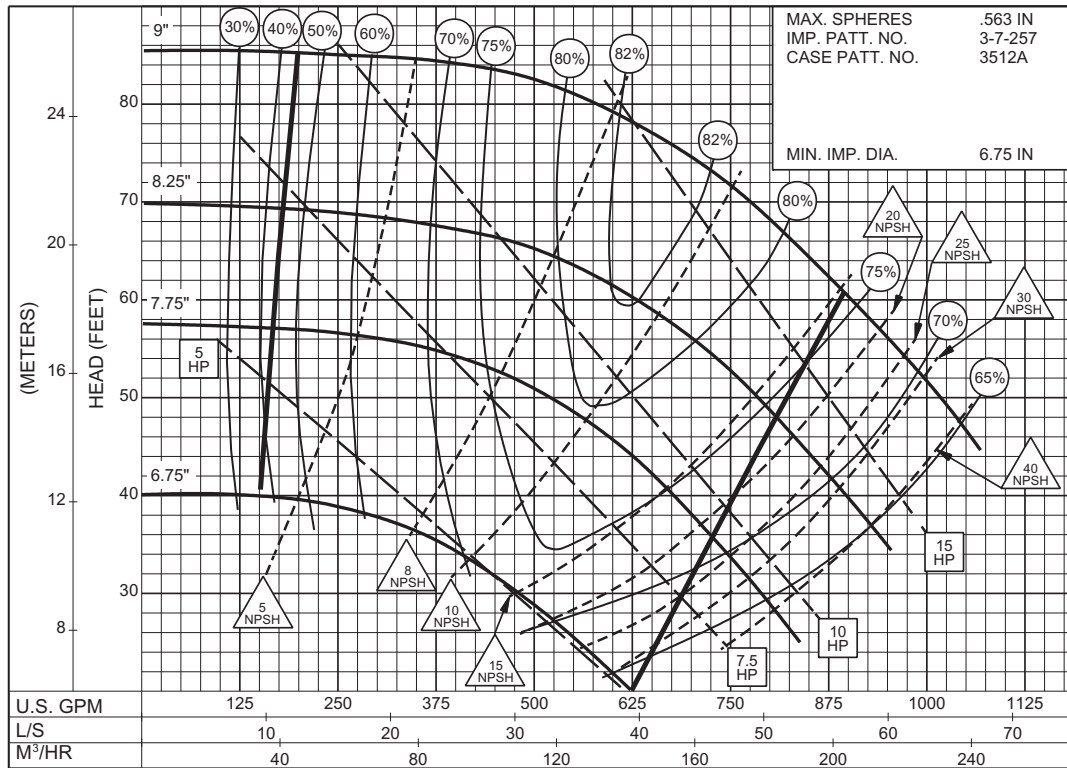

1750
RPM

3PC-116311

4 x 5 x 11 SERIES 340 OR 360

ENCLOSED IMPELLER

SIZE : 4x5x11 TYPE : 340/360 IMPELLER : Enclosed R. P. M. : 1750

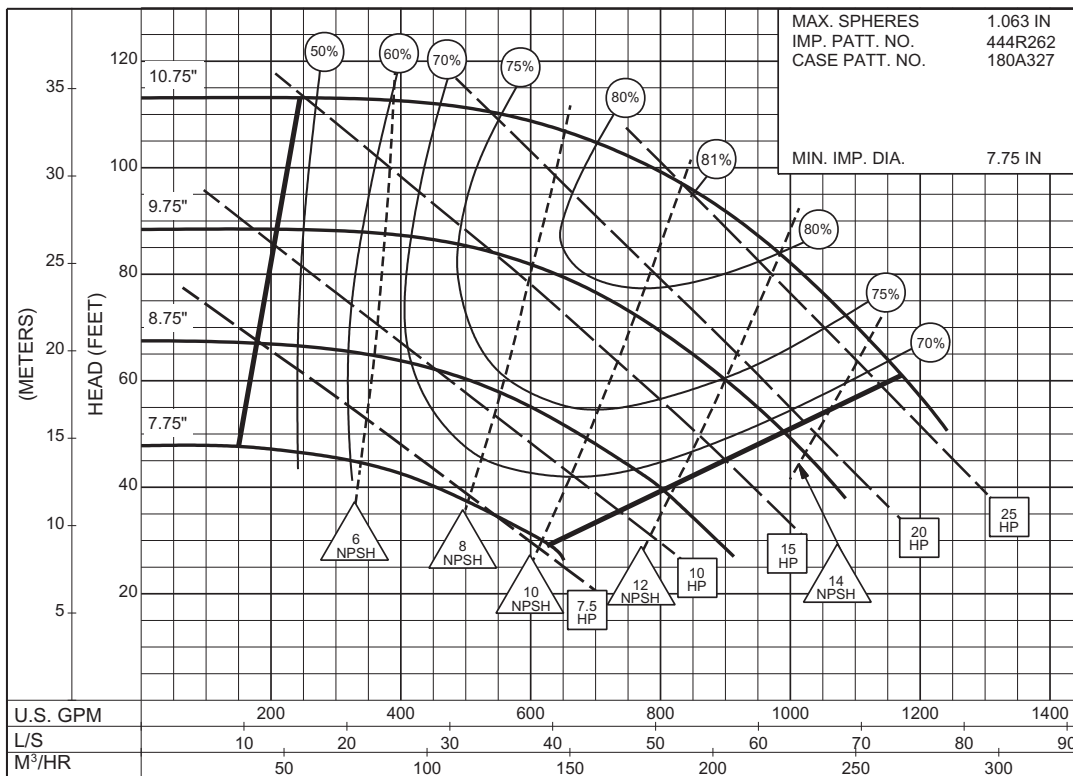

3PC-142471A



SIZE : 4x5x11 TYPE : 340/360 IMPELLER : Enclosed R. P. M. : 1150

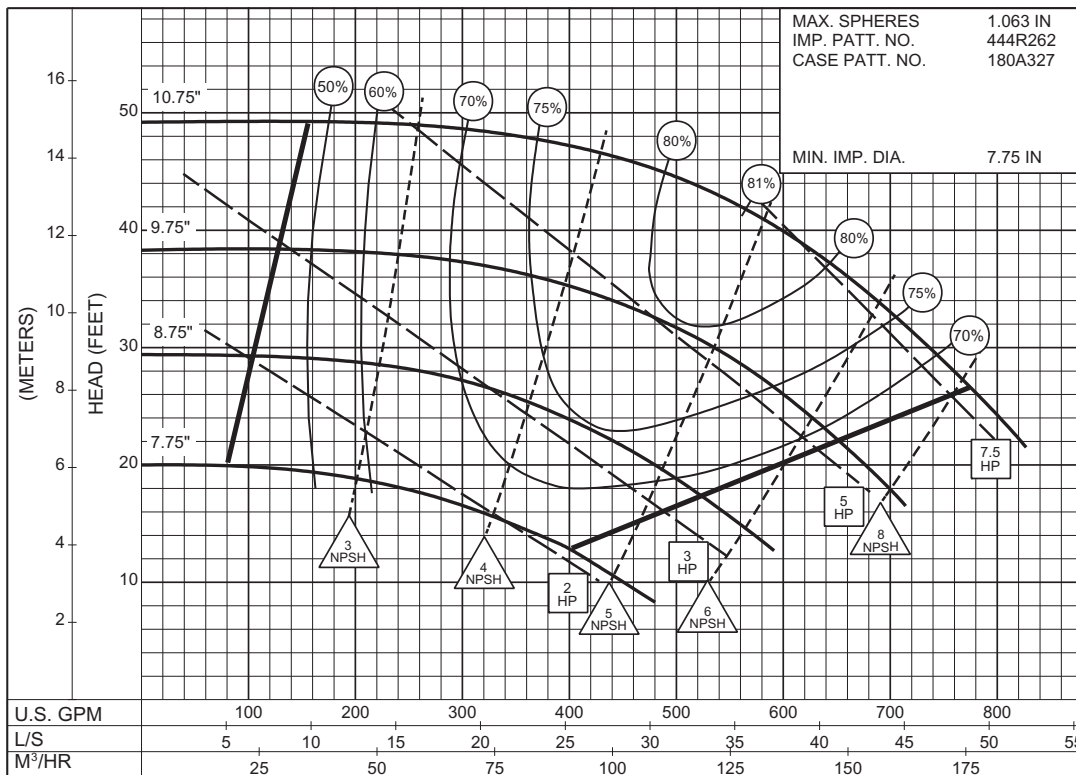

3PC-142470A



4 x 5 x 12 SERIES 340 OR 360

ENCLOSED IMPELLER

SIZE : 4x5x12 TYPE : 340/360 IMPELLER : Enclosed R. P. M. : 1750

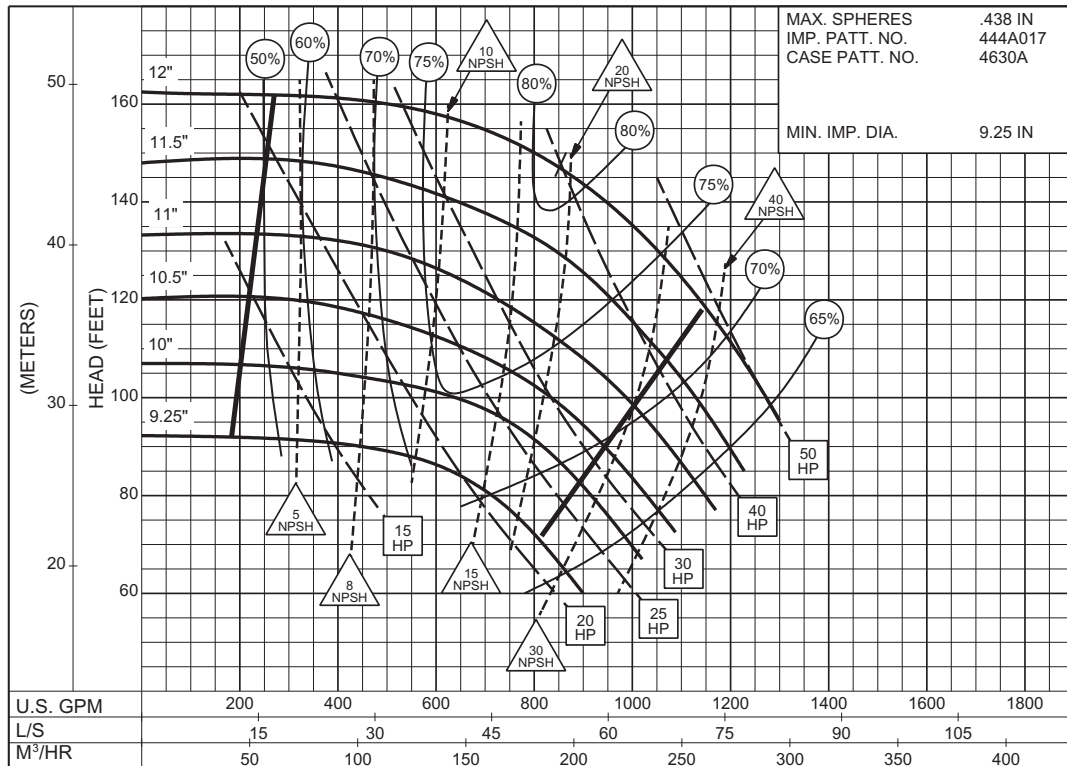

3PC-116312

**1750
R.P.M**

SIZE : 4x5x12 TYPE : 340/360 IMPELLER : Enclosed R. P. M. : 1150

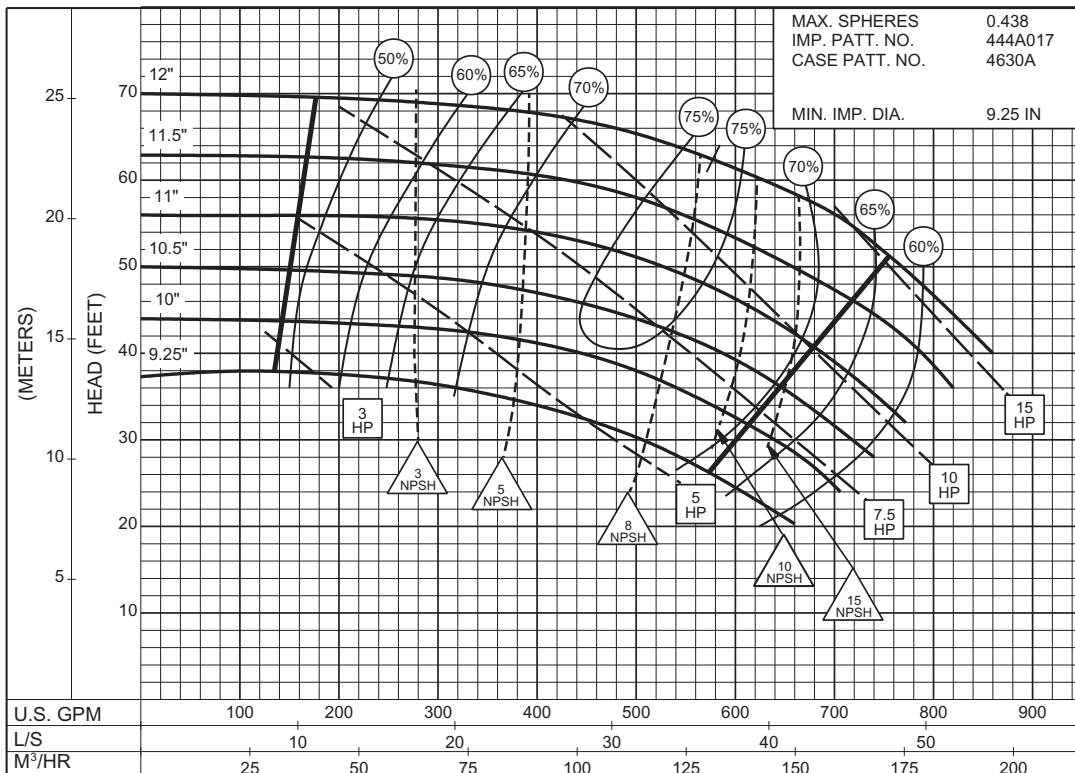

3PC-116313

**1150
R.P.M**

5 x 6 x 11 SERIES 340 OR 360

ENCLOSED IMPELLER

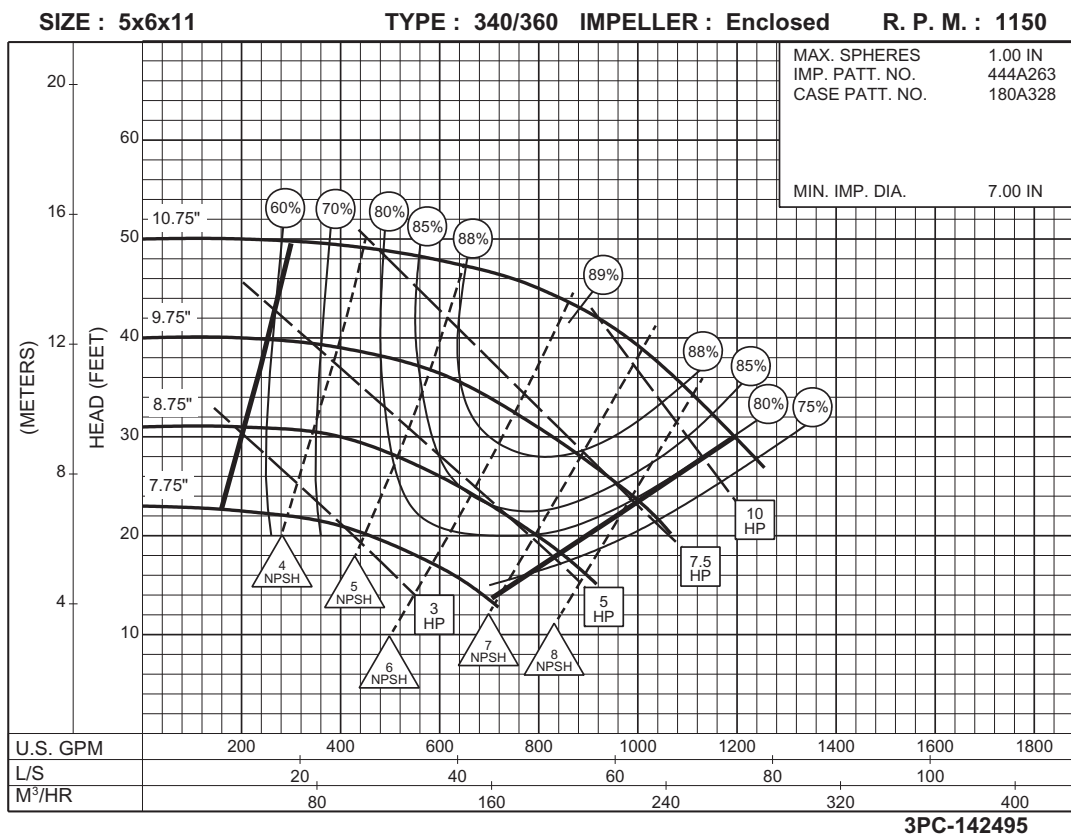
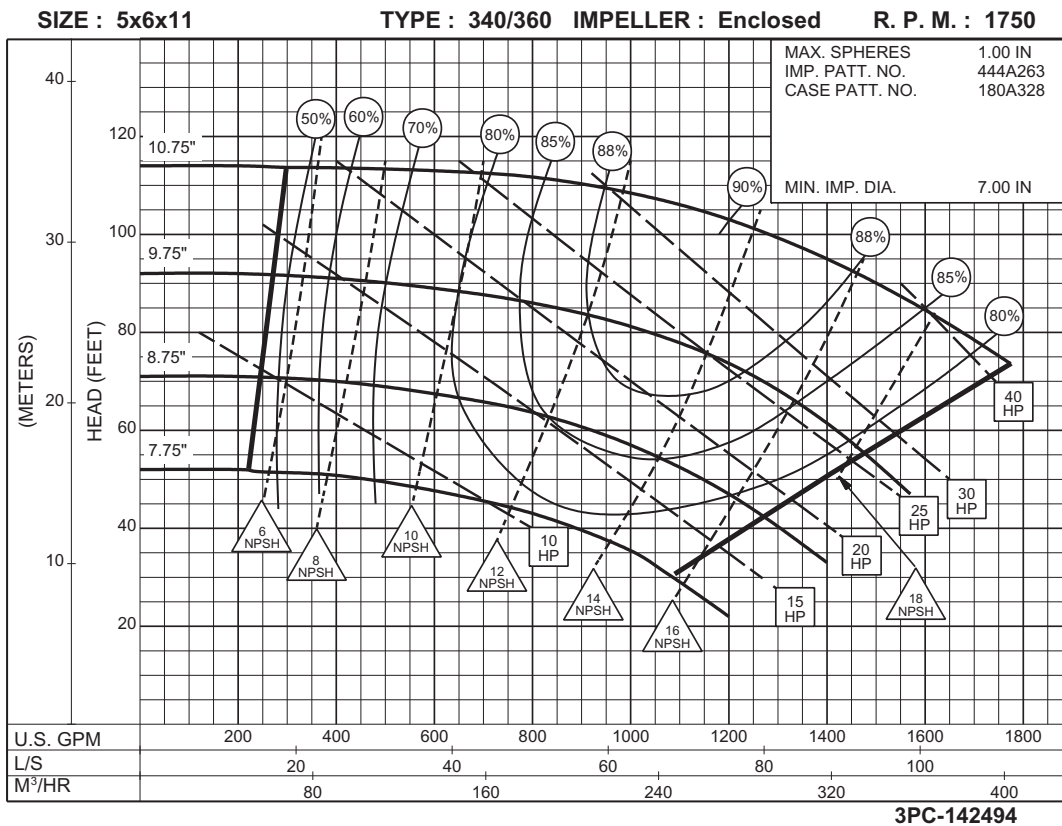

5 x 6 x 12 SERIES 340 OR 360

ENCLOSED IMPELLER

SIZE : 5x6x12 TYPE : 340/360 IMPELLER : Enclosed R. P. M. : 1750

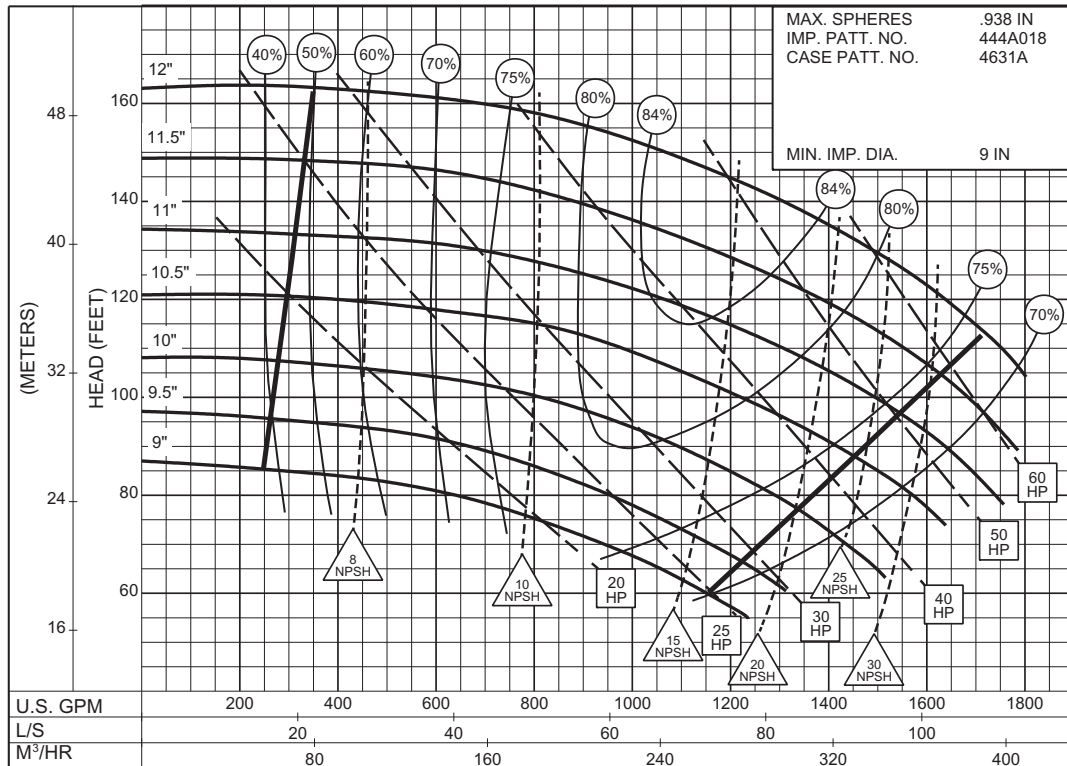

3PC-116314

1750
RPM

SIZE : 5x6x12 TYPE : 340/360 IMPELLER : Enclosed R. P. M. : 1150

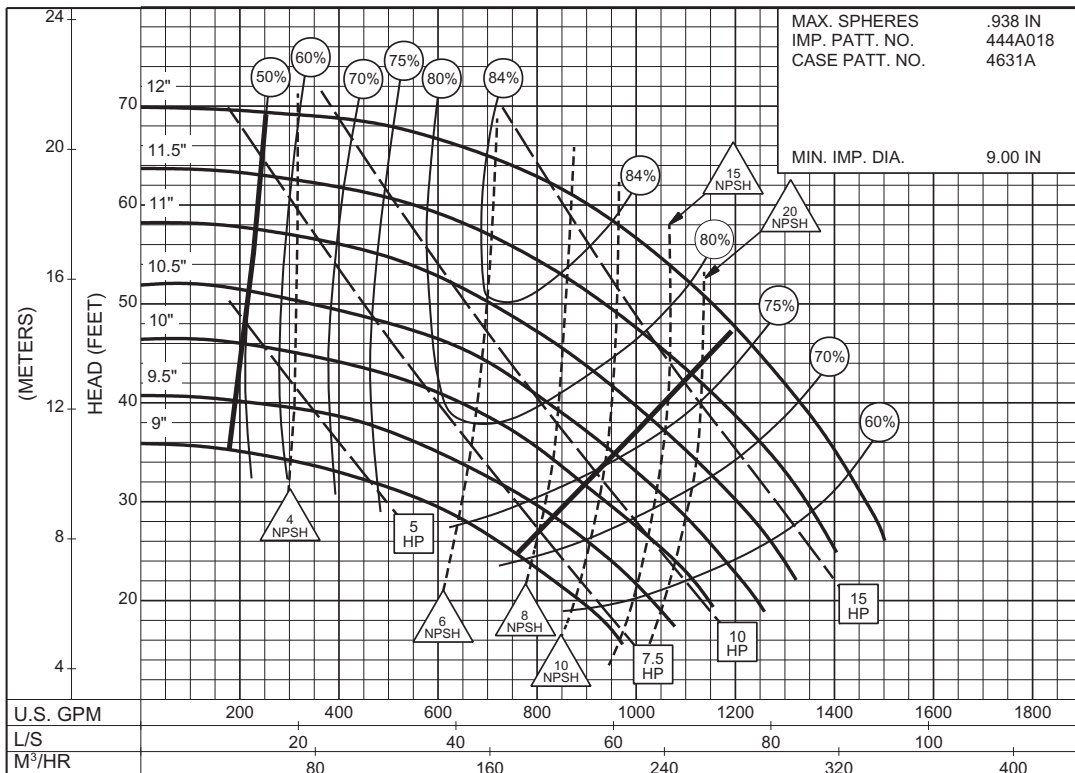

3PC-116315

1150
RPM

6 x 6 x 9 SERIES 340 OR 360

ENCLOSED IMPELLER

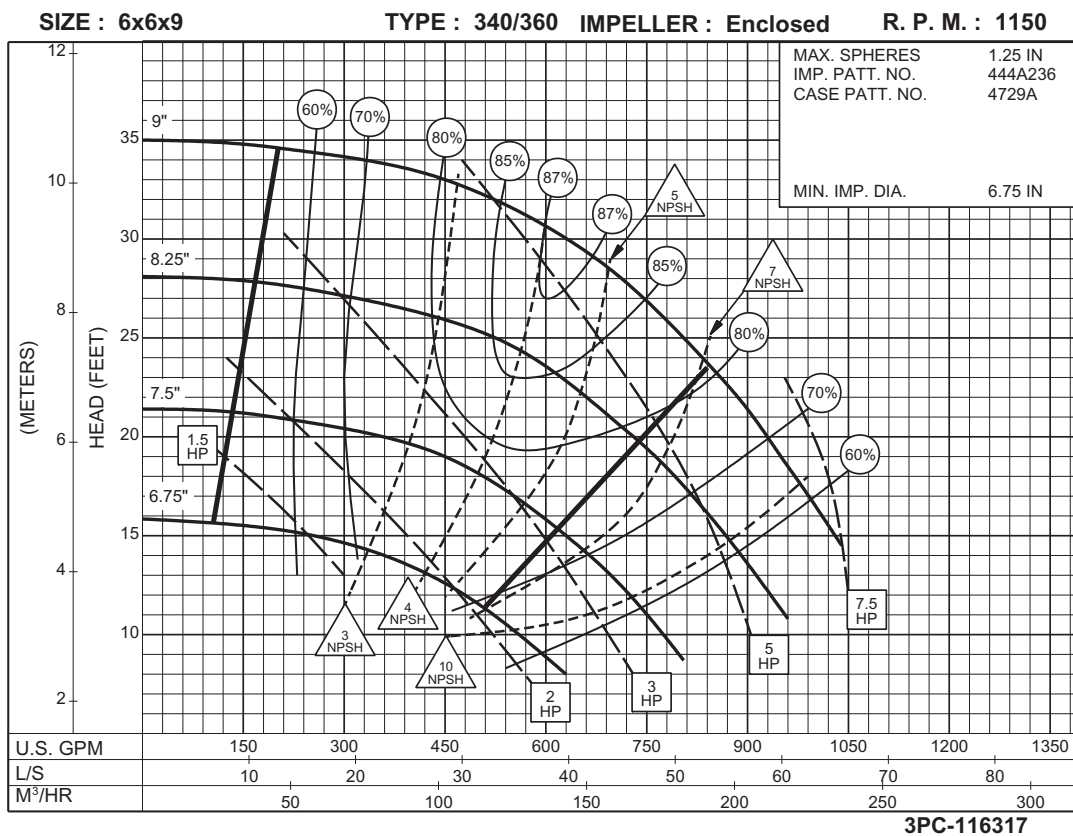
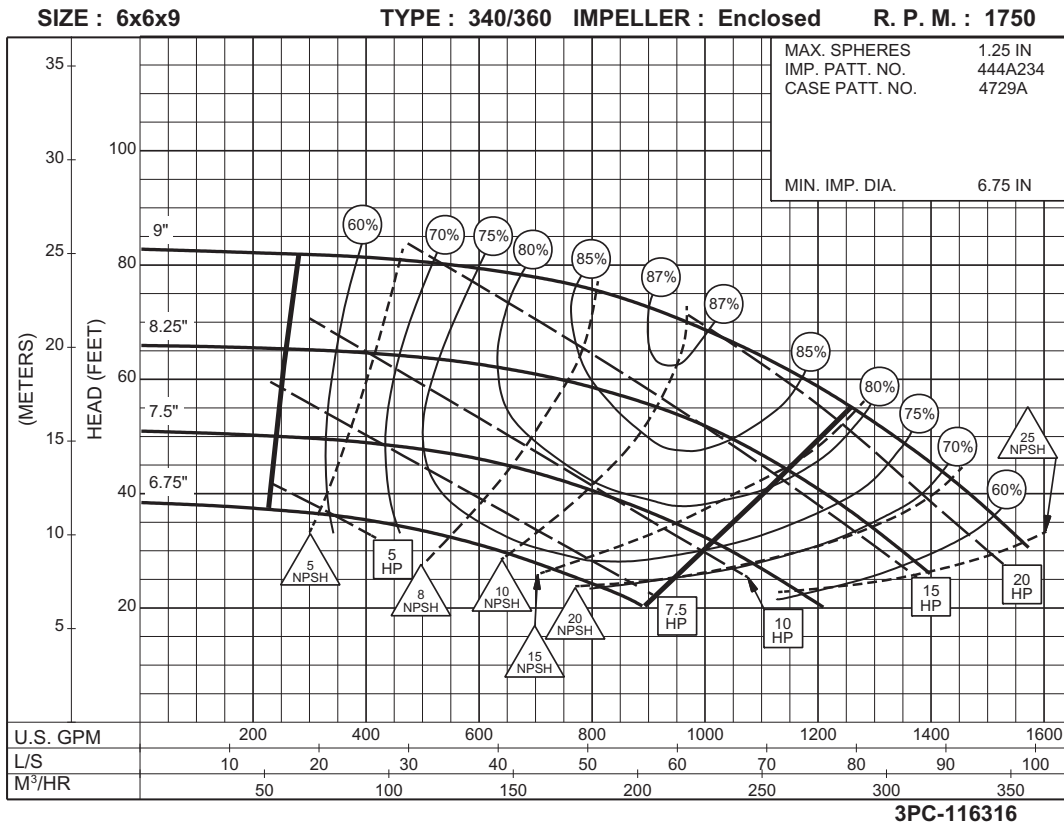

6 x 6 x 11
SERIES 340 OR 360

ENCLOSED IMPELLER

SIZE : 6x6x11 TYPE : 340/360 IMPELLER : Enclosed R. P. M. : 1750

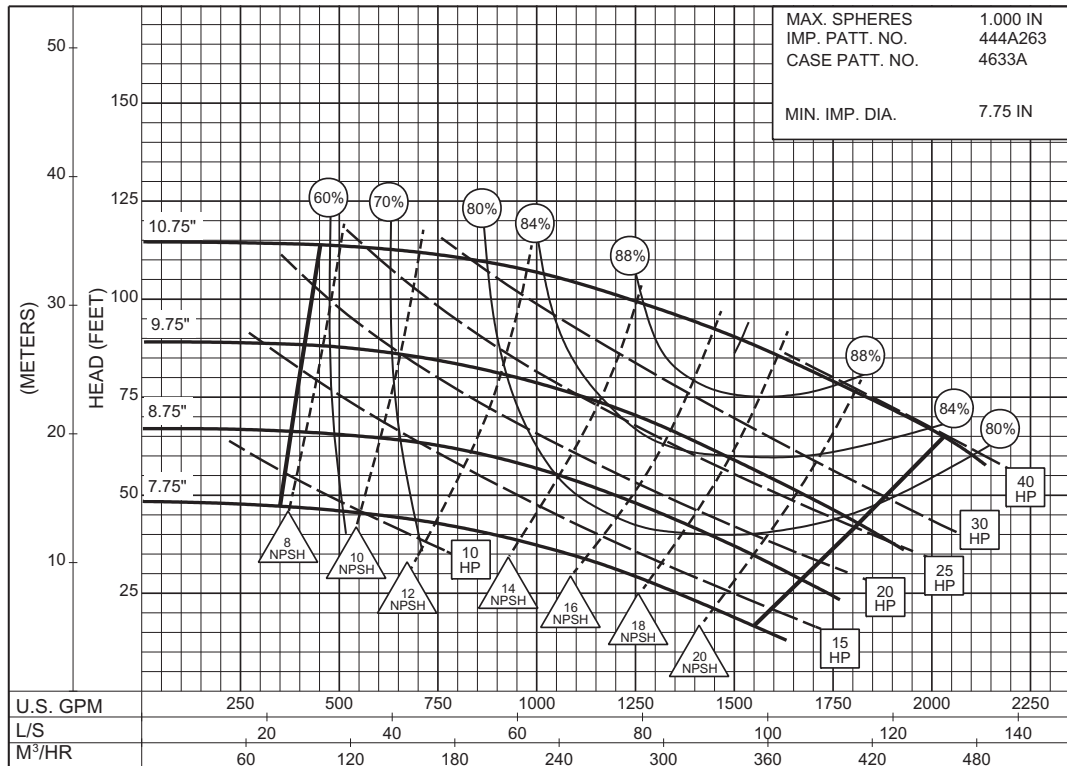

3PC-148716

1750
RPM

SIZE : 6x6x11 TYPE : 340/360 IMPELLER : Enclosed R. P. M. : 1150

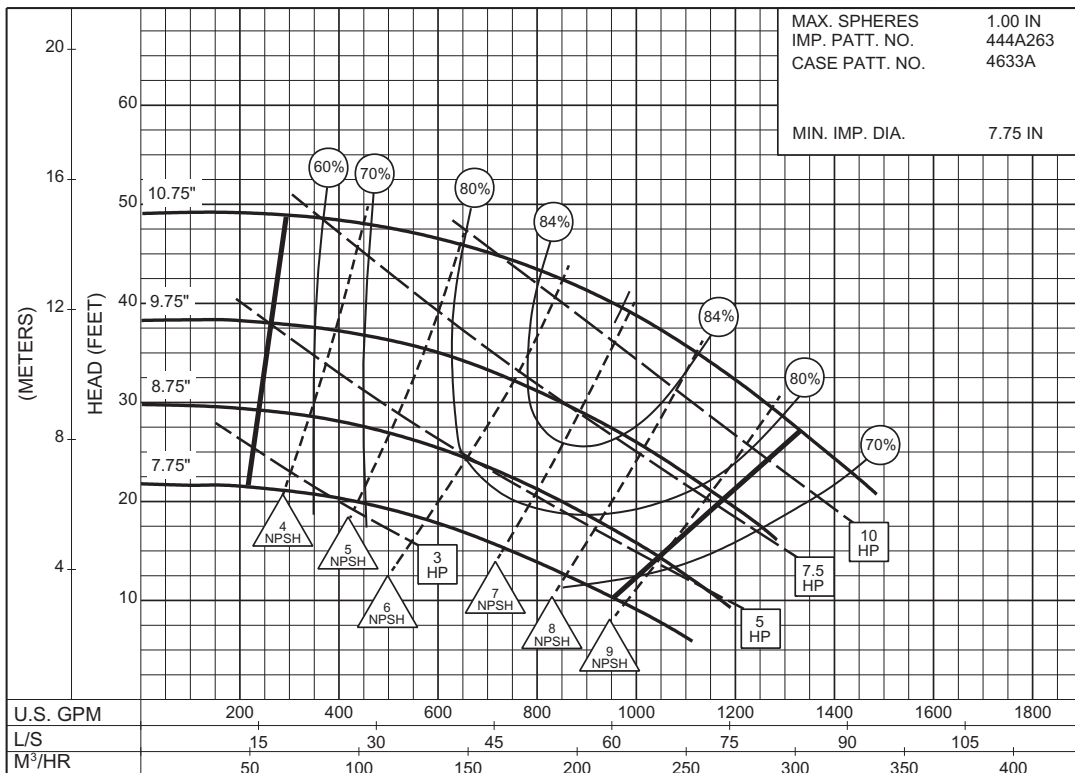

PC-148715

1150
RPM

6 x 6 x 11A SERIES 340 OR 360

ENCLOSED IMPELLER

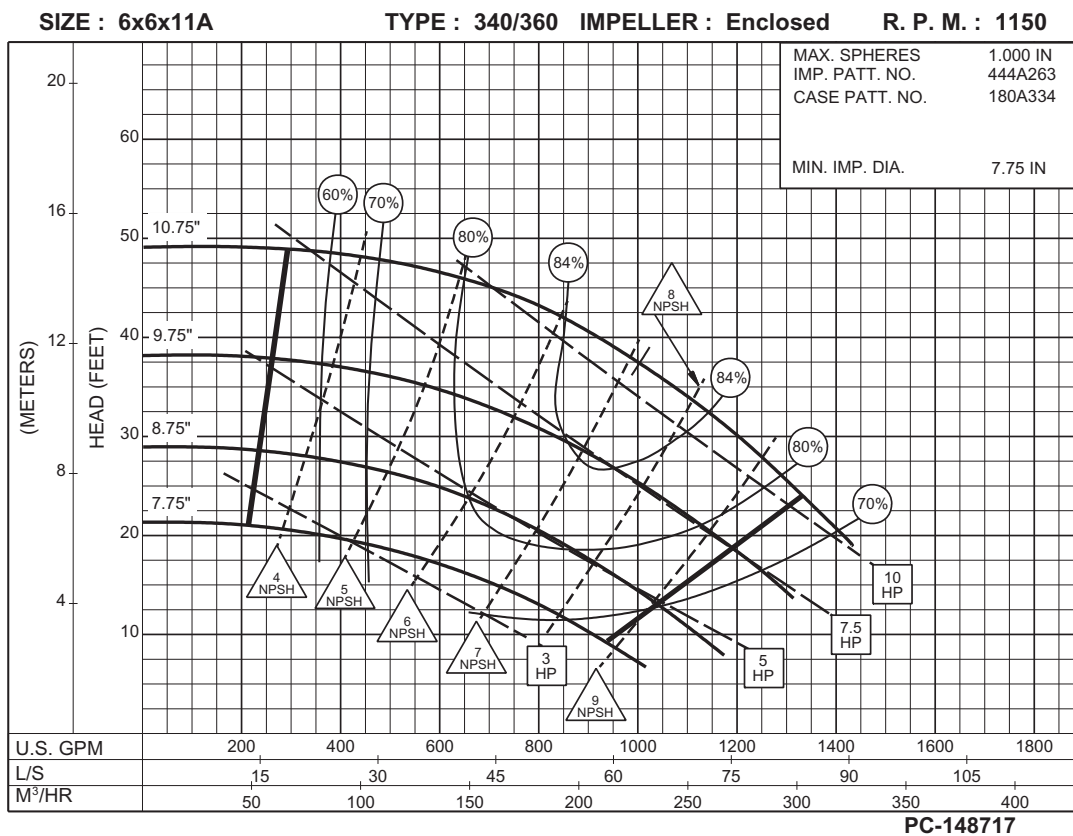
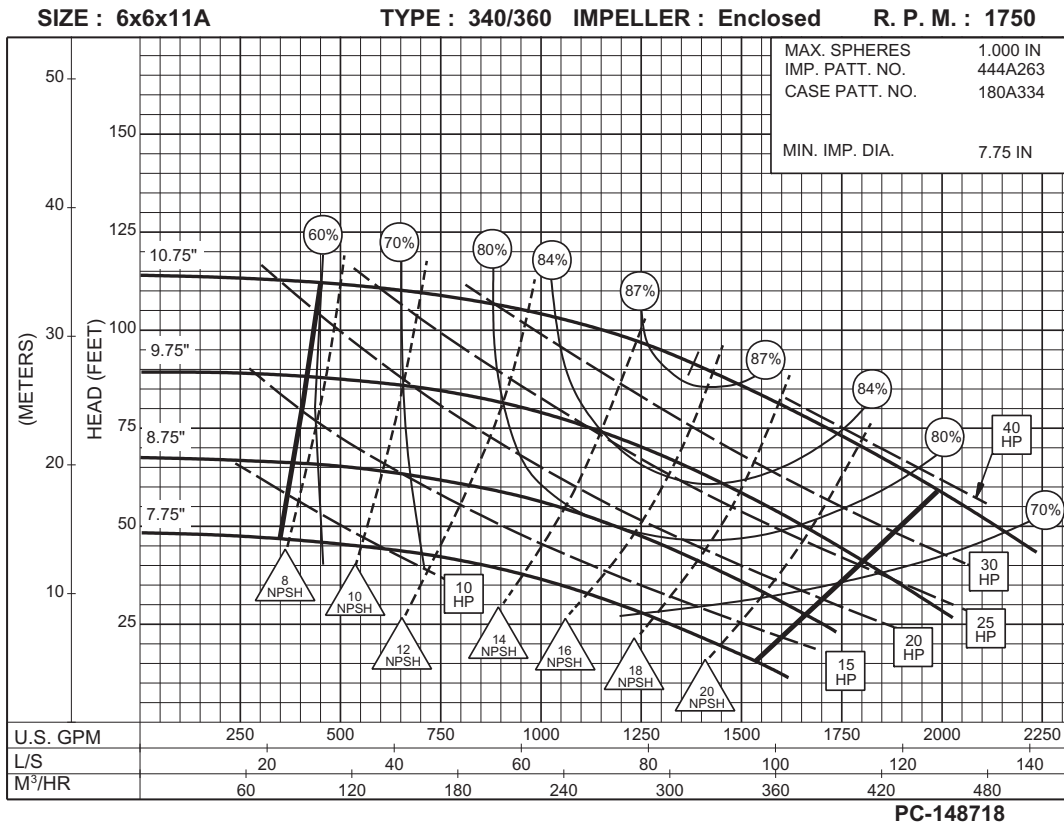

6 x 6 x 12B
SERIES 340 OR 360

ENCLOSED IMPELLER

SIZE : 6x6x12B TYPE : 340/360 IMPELLER : Enclosed R. P. M. : 1750

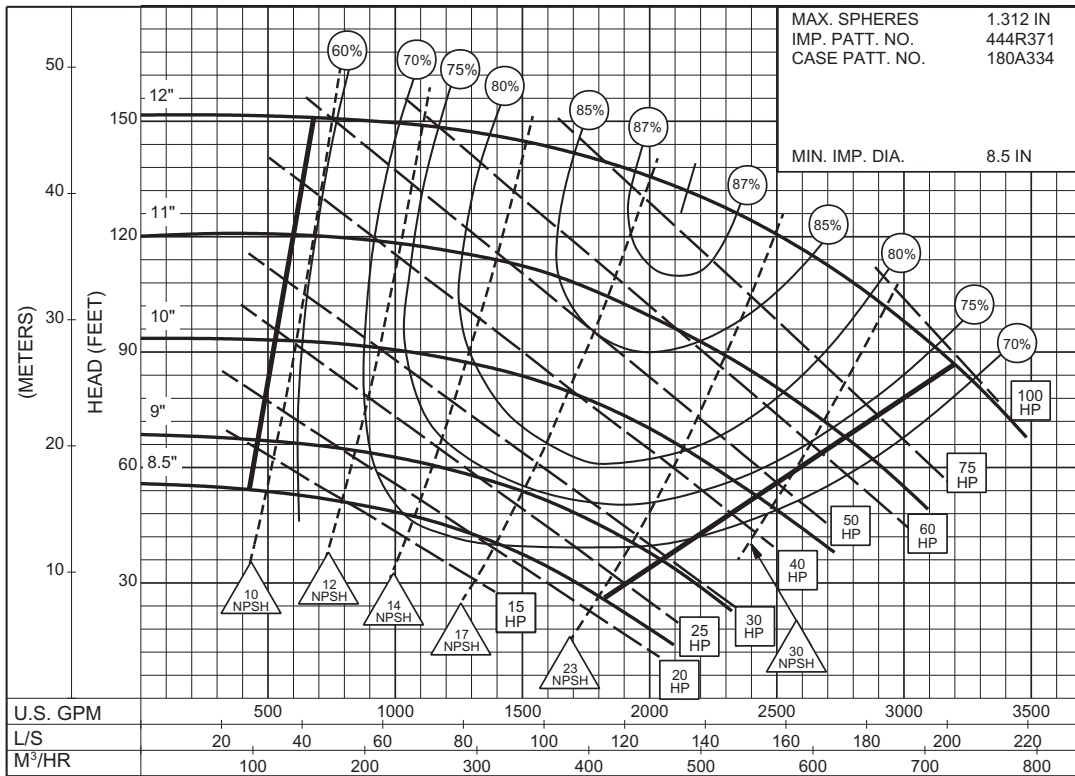

3PC-167796

1750
RPM

SIZE : 6x6x12B TYPE : 340/360 IMPELLER : Enclosed R. P. M. : 1150

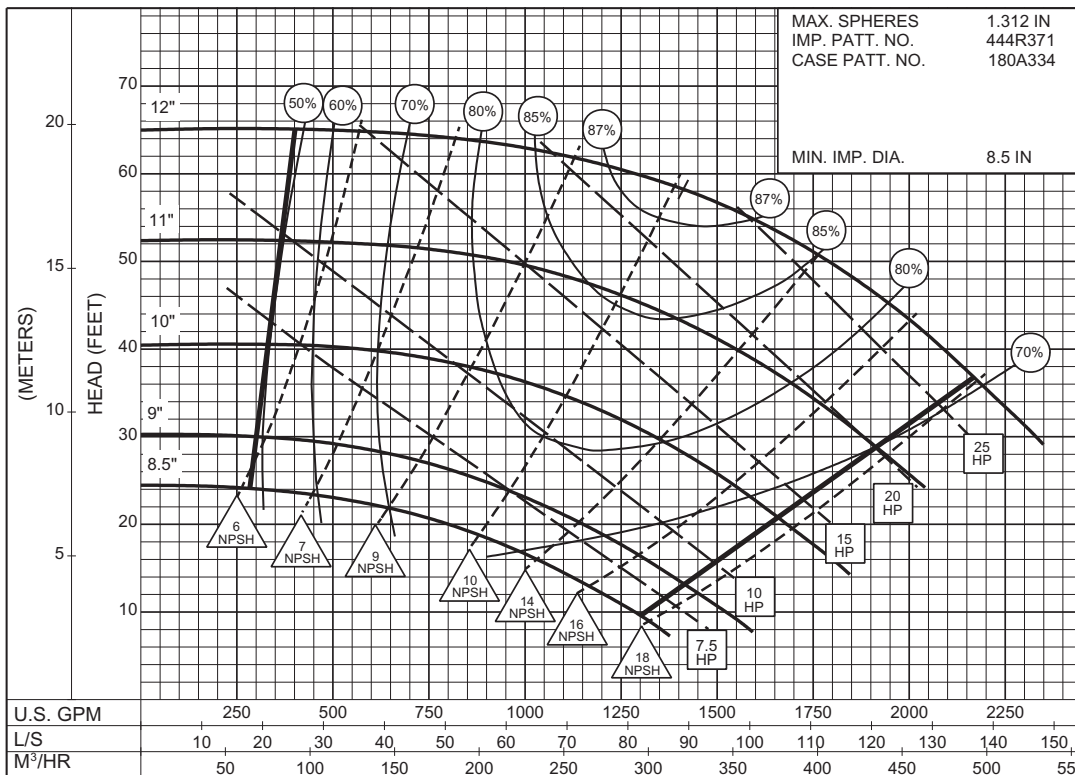

3PC-167797

1150
RPM

THIS PAGE LEFT INTENTIONALLY BLANK

**6 x 8 x 15
SERIES 360**

ENCLOSED IMPELLER
AVAILABLE AS MODEL 364 ONLY

SIZE : 6x8x15 TYPE : 360 IMPELLER : Enclosed R. P. M. : 1775

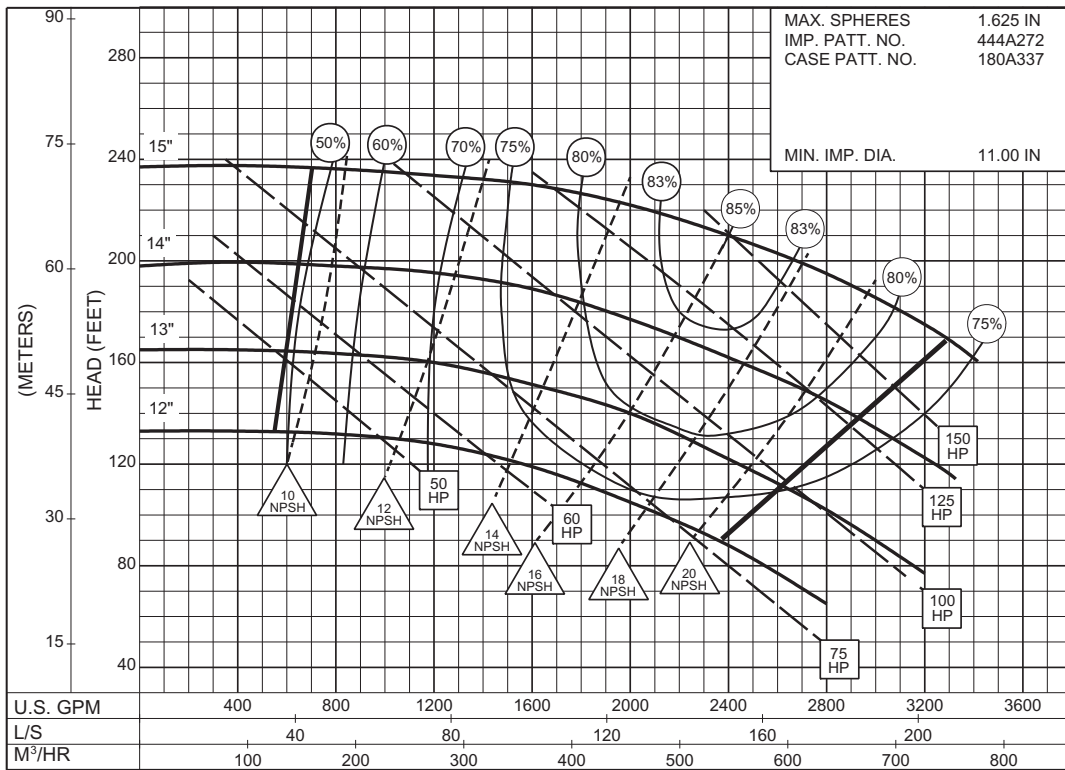

3PC-142655

**1775
RPM**

SIZE : 6x8x15 TYPE : 360 IMPELLER : Enclosed R. P. M. : 1150

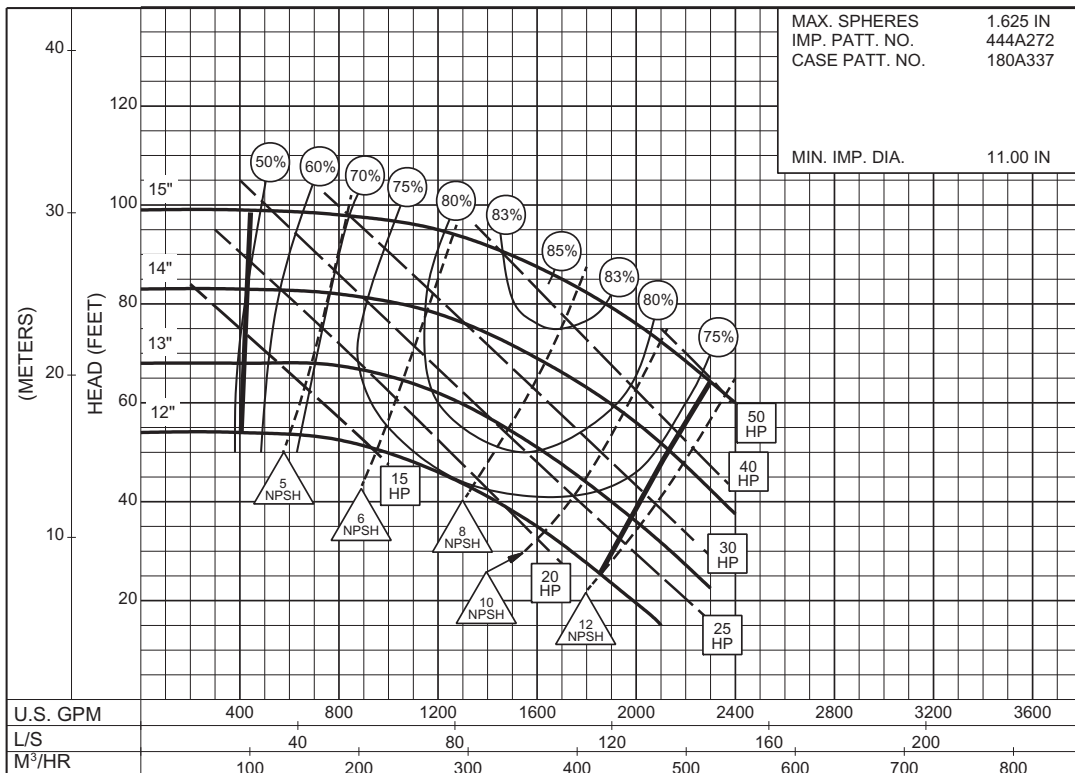

3PC-142656

**1150
RPM**

8 x 10 x 15 SERIES 360

ENCLOSED IMPELLER
AVAILABLE AS MODEL 364 ONLY

Supersedes Section 340/360 Page 437
Dated January 2001

SIZE : 8x10x15 TYPE : 360 IMPELLER : Enclosed R. P. M. : 1775

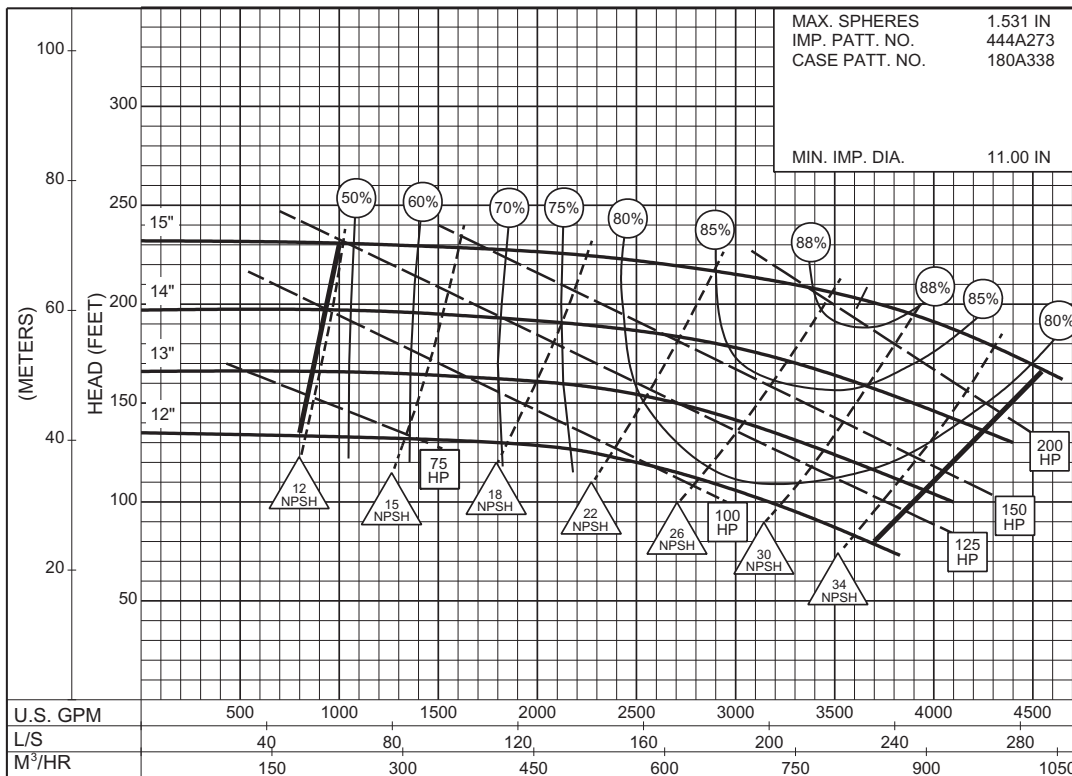

3PC-142950

1775
RPM

SIZE : 8x10x15 TYPE : 360 IMPELLER : Enclosed R. P. M. : 1175

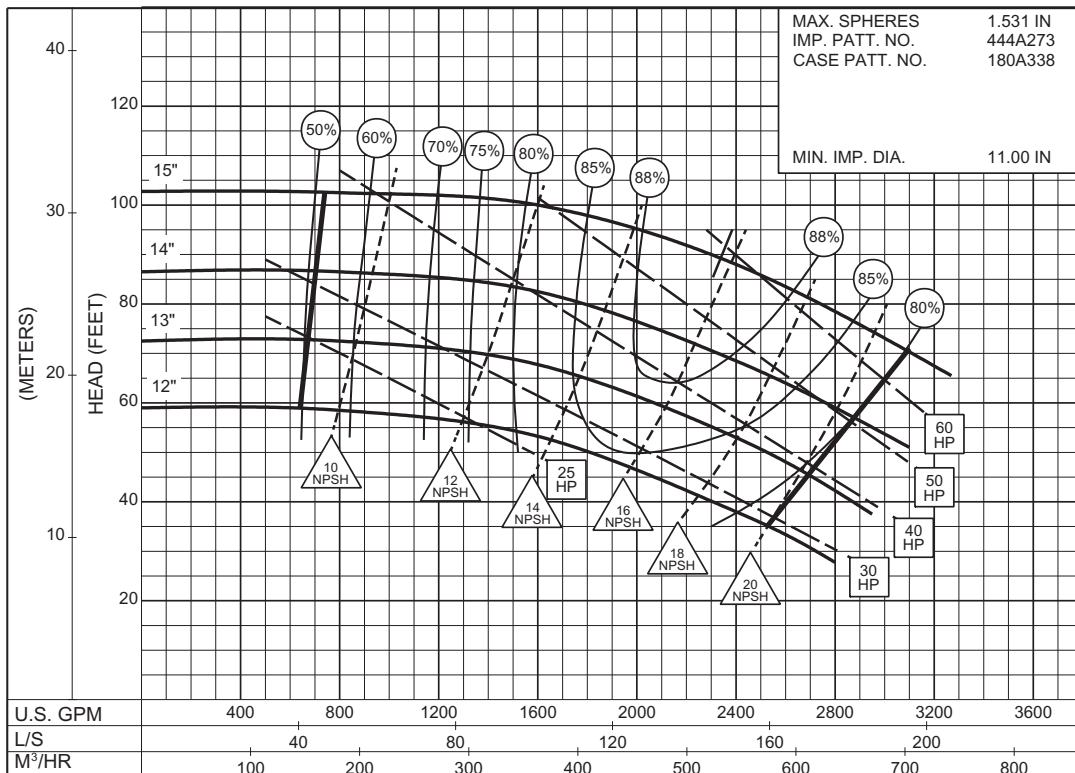

3PC-142951

1175
RPM

THIS PAGE LEFT INTENTIONALLY BLANK

SEMI-OPEN IMPELLER

Supersedes Section 370 Page 501

Dated January 2001

SIZE : 1-1/4x1-1/2x7

TYPE : 360

IMPELLER : Semi-Open

R. P. M. : 1750

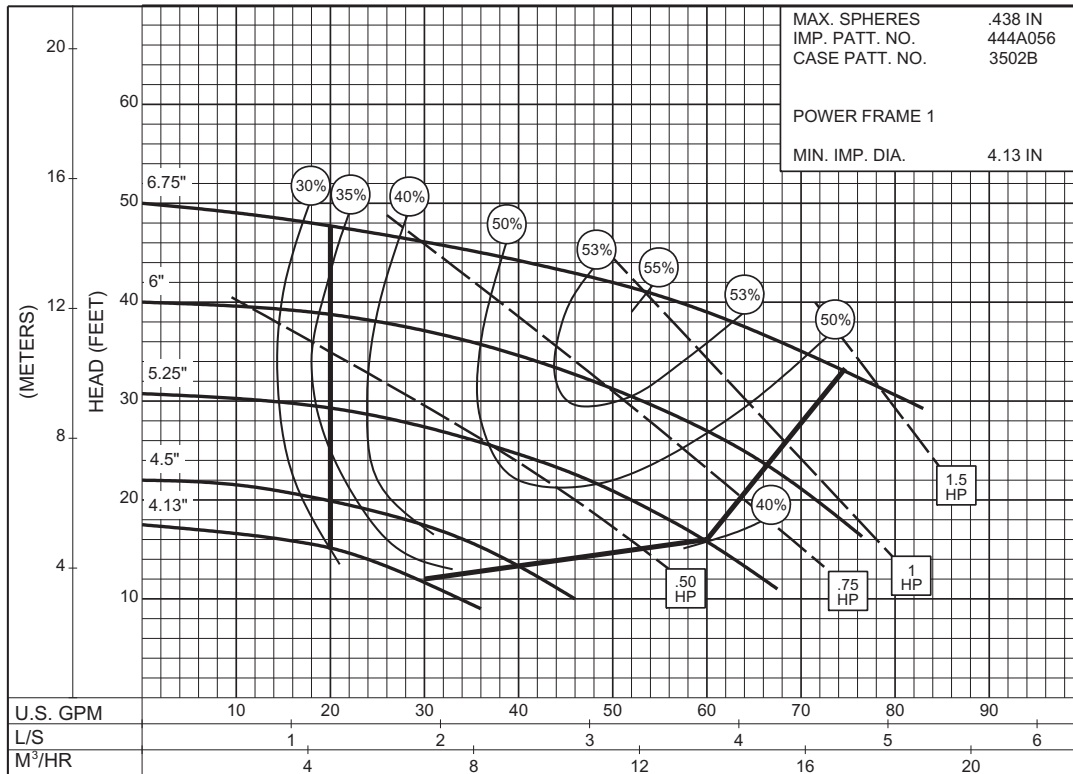

**1750
R.P.M**

3PC-113241

THIS PAGE LEFT INTENTIONALLY BLANK

ENCLOSED IMPELLER

Date **June 2013**

Supersedes Section 370 Page 503

Dated January 2001

SIZE : 1-1/2x2x7 TYPE : 360 IMPELLER : Semi-Open R. P. M. : 1750

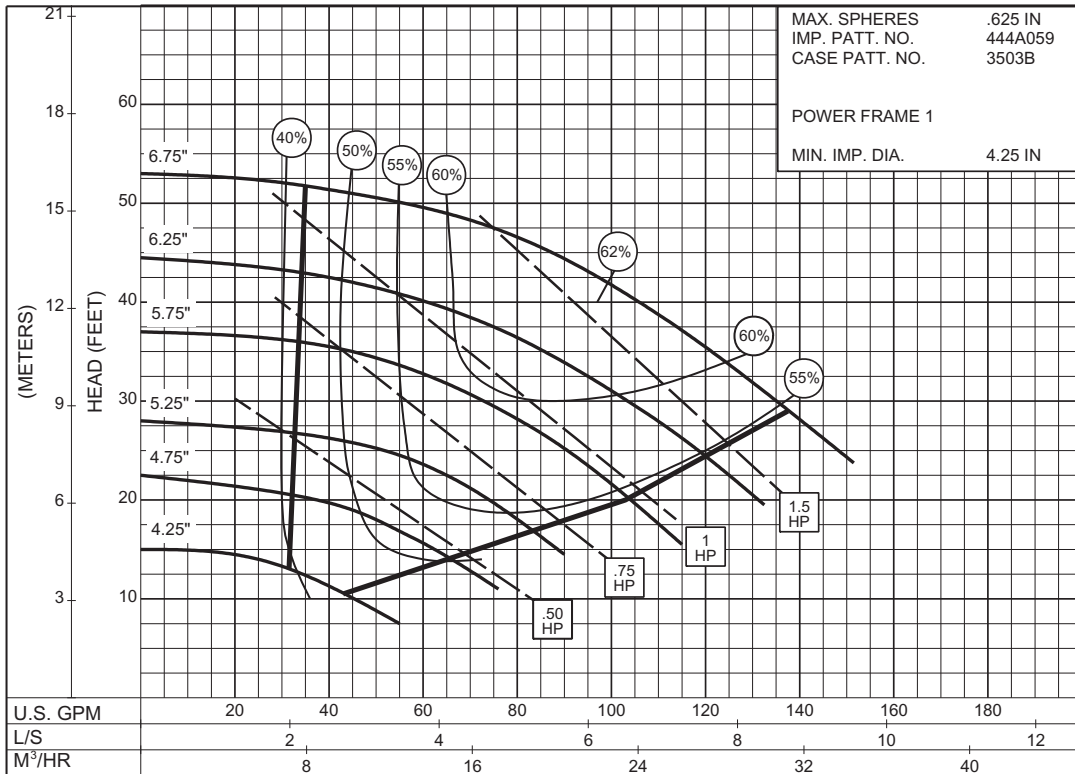

3PC-113245

**1750
R.P.M**

SEMI-OPEN IMPELLER

Supersedes Section 370 Page 504
 Dated January 2001

SIZE : 1-1/2x2x9 TYPE : 360 IMPELLER : Semi-Open R. P. M. : 1750

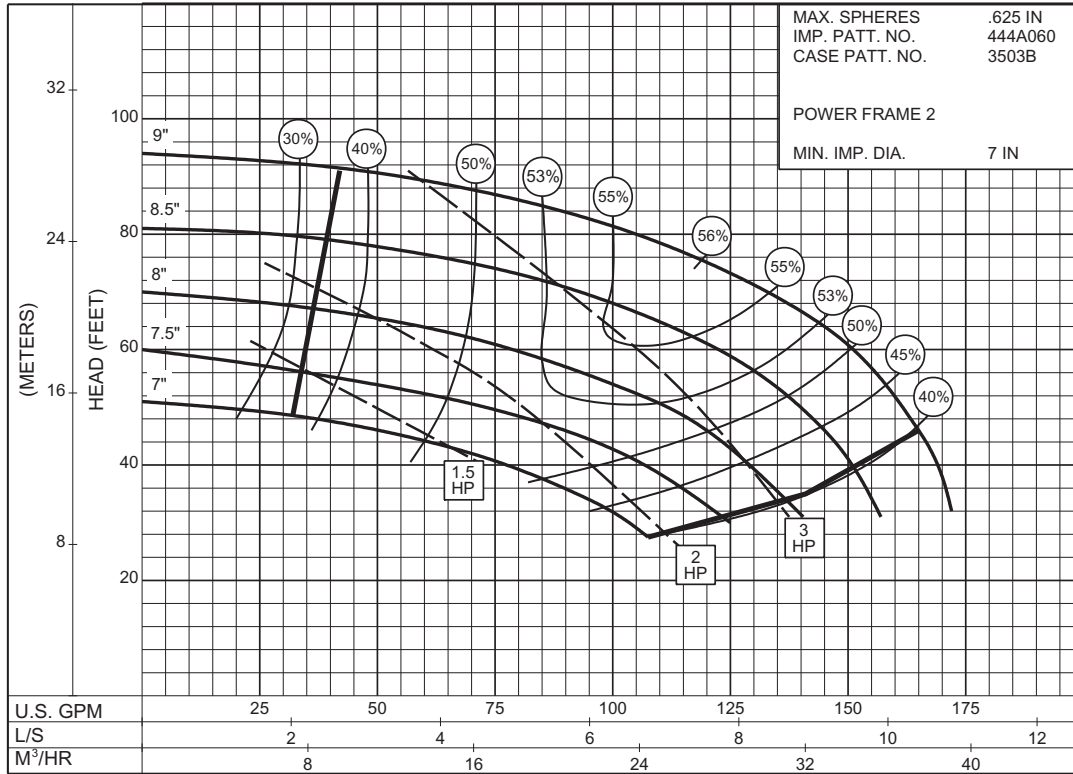

1750
R.P.M

SIZE : 1-1/2x2x9 TYPE : 360 IMPELLER : Semi-Open R. P. M. : 1150

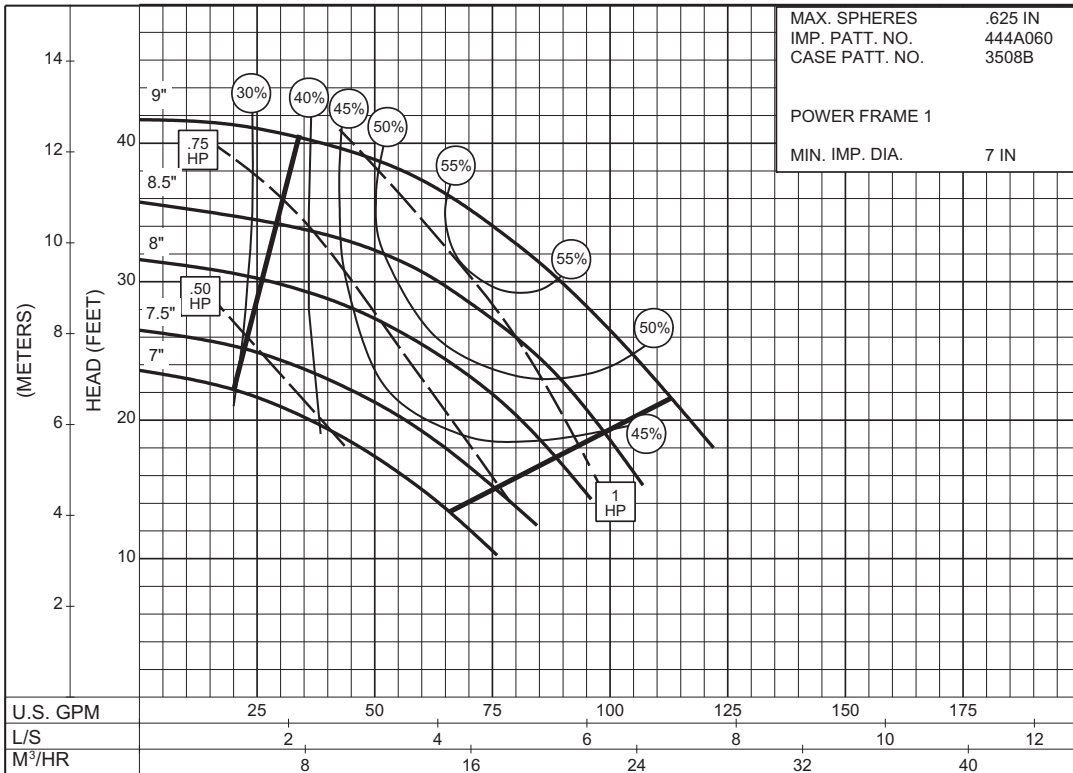

1150
R.P.M

THIS PAGE LEFT INTENTIONALLY BLANK

SEMI-OPEN IMPELLER

Supersedes Section 360 Page 506
 Dated January 2001

SIZE : 1-1/2x2x12 TYPE : 360 IMPELLER : Semi-Open R. P. M. : 1750

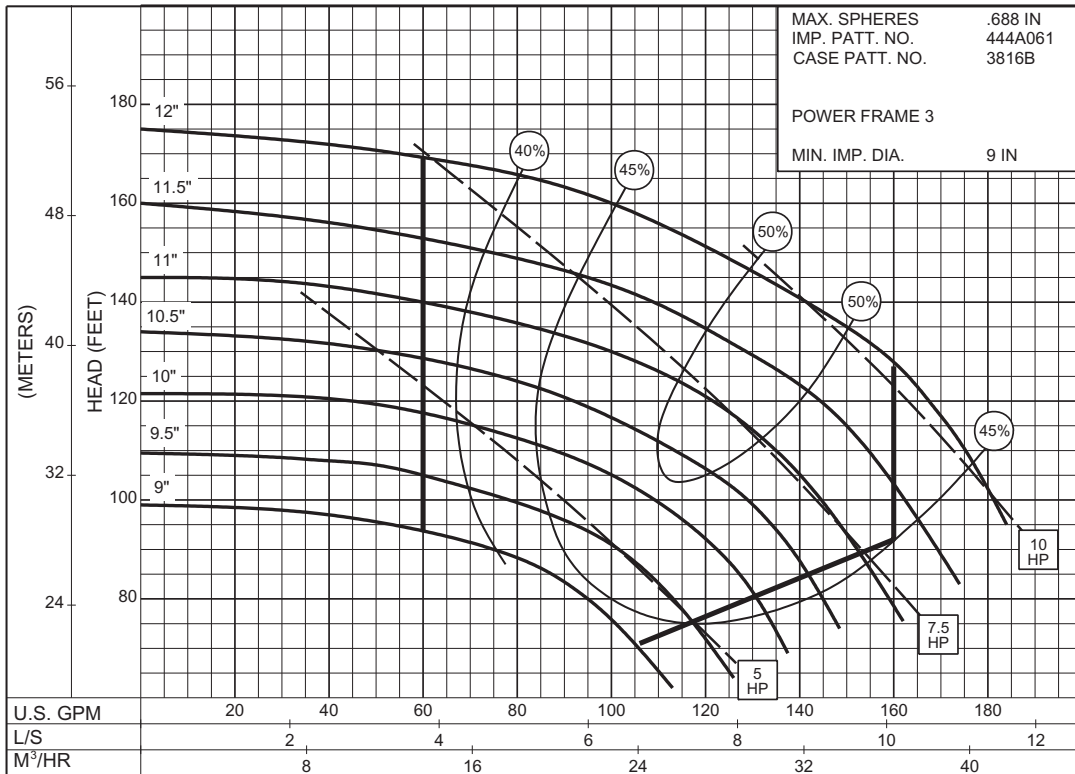

3PC-113248

**1750
R.P.M**

SIZE : 1-1/2x2x12 TYPE : 360 IMPELLER : Semi-Open R. P. M. : 1150

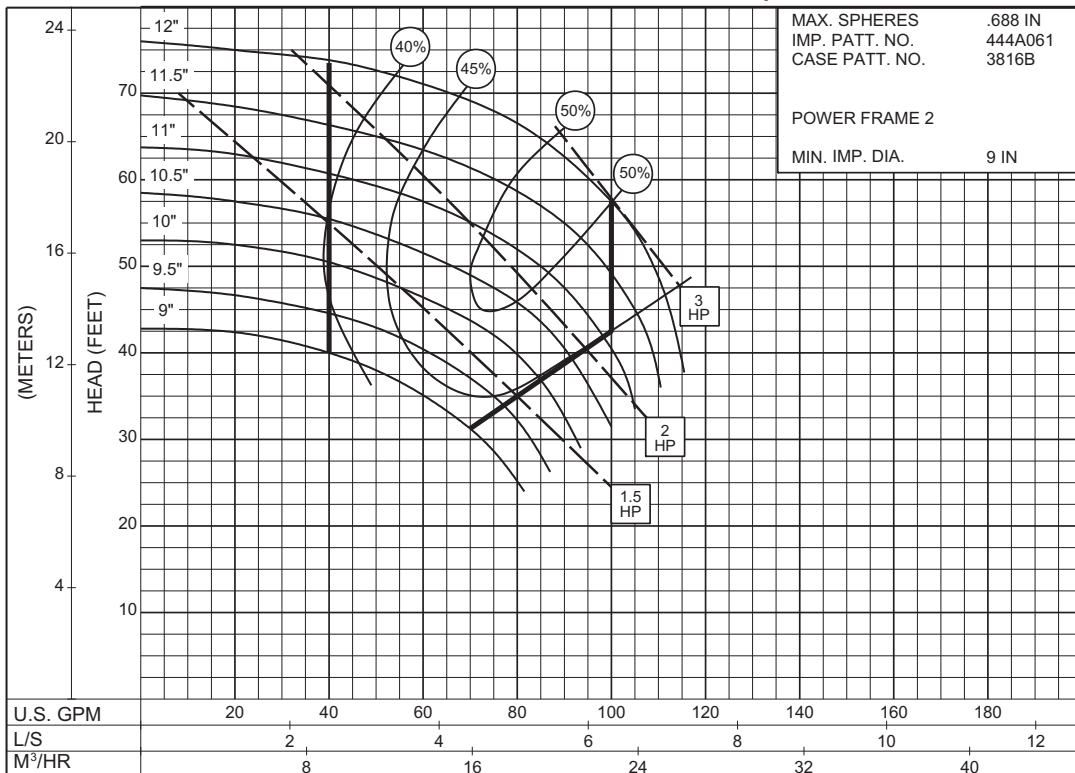

3PC-113249

**1150
R.P.M**

SEMI-OPEN IMPELLER

Supersedes Section 370 Page 507

Dated January 2001

SIZE : 2x2-1/2x7A TYPE : 360 IMPELLER : Semi-Open R. P. M. : 1750

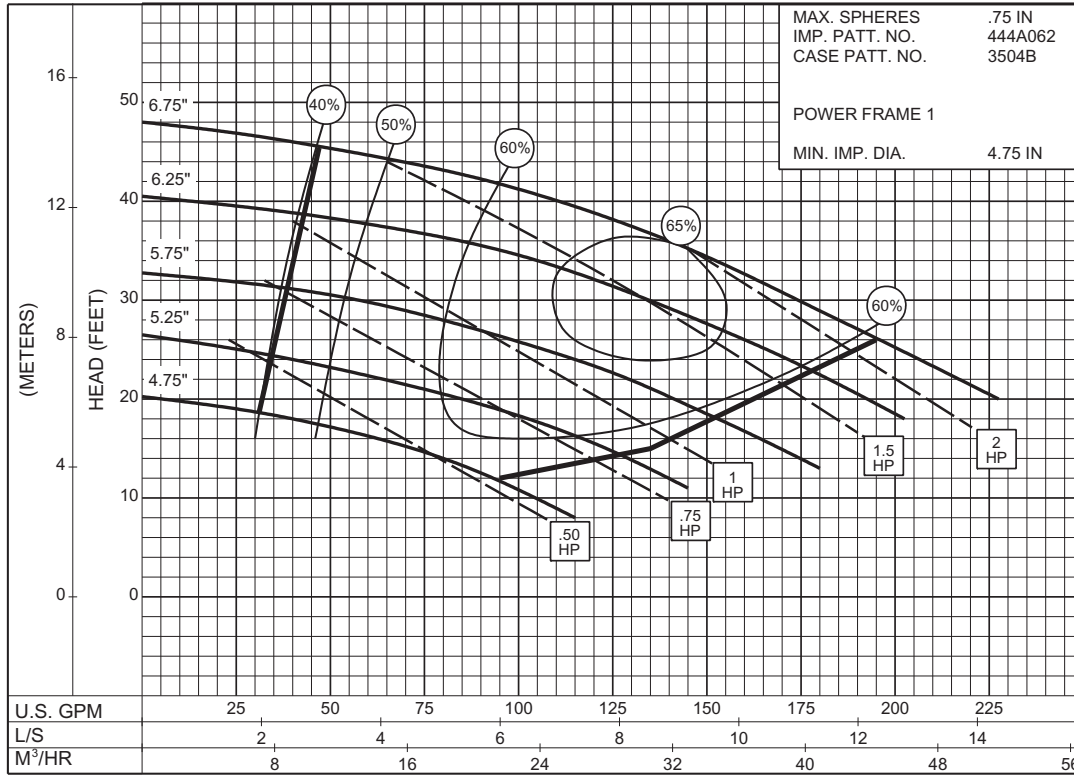

3PC-113250

THIS PAGE LEFT INTENTIONALLY BLANK

SEMI-OPEN IMPELLER

Supersedes Section 360 Page 511

Dated January 2001

SIZE : 2-1/2x3x7A

TYPE : 360

IMPELLER : Semi-Open

R. P. M. : 1750

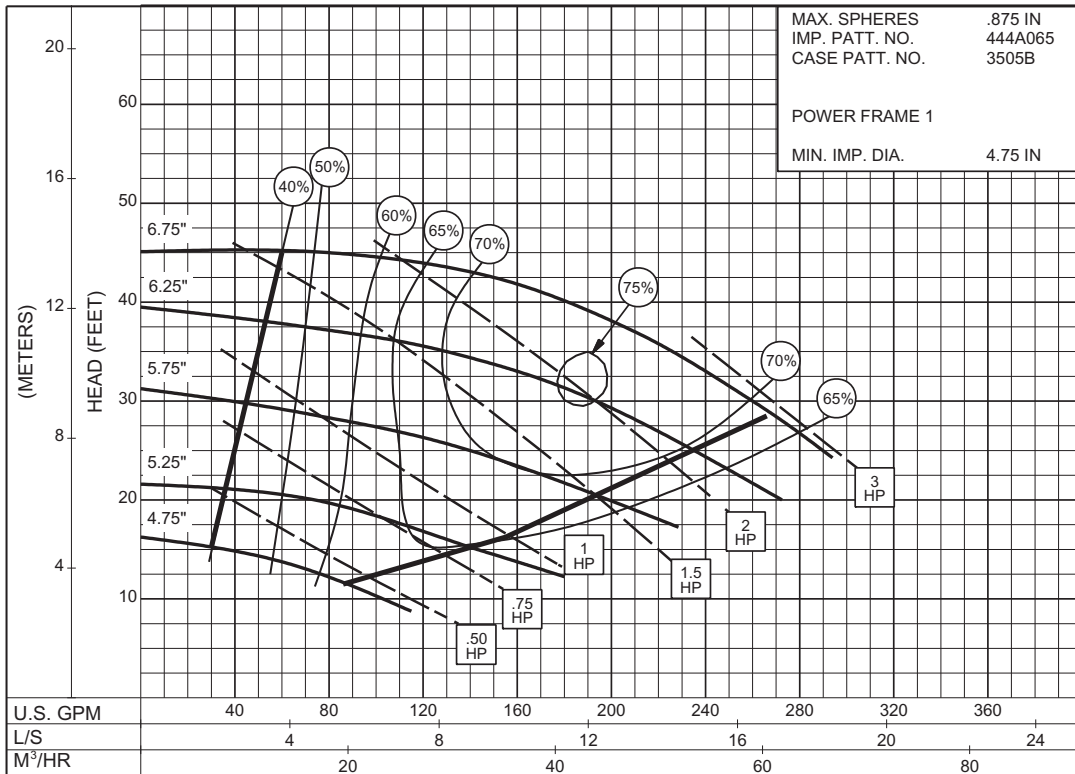

3500
R.P.M

3PC-113272

THIS PAGE LEFT INTENTIONALLY BLANK

SEMI-OPEN IMPELLER

SIZE : 2-1/2x3x9 TYPE : 360 IMPELLER : Semi-Open R. P. M. : 1750

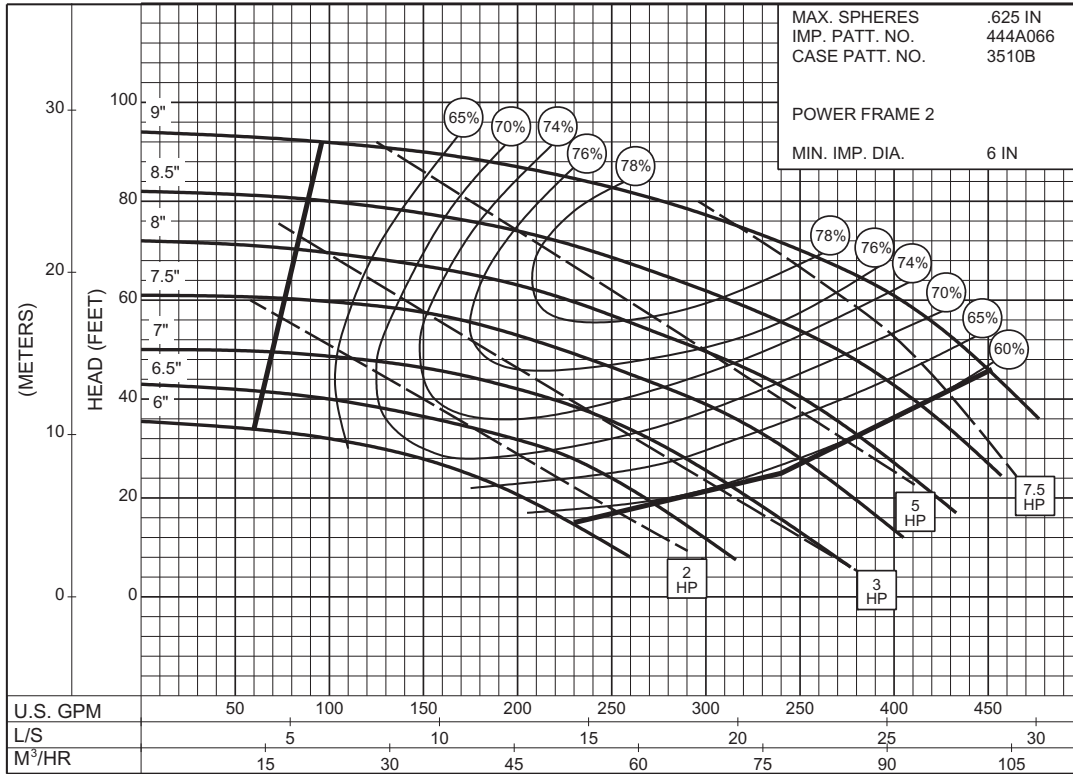

1750
R.P.M

SIZE : 2-1/2x3x9 TYPE : 360 IMPELLER : Semi-Open R. P. M. : 1150

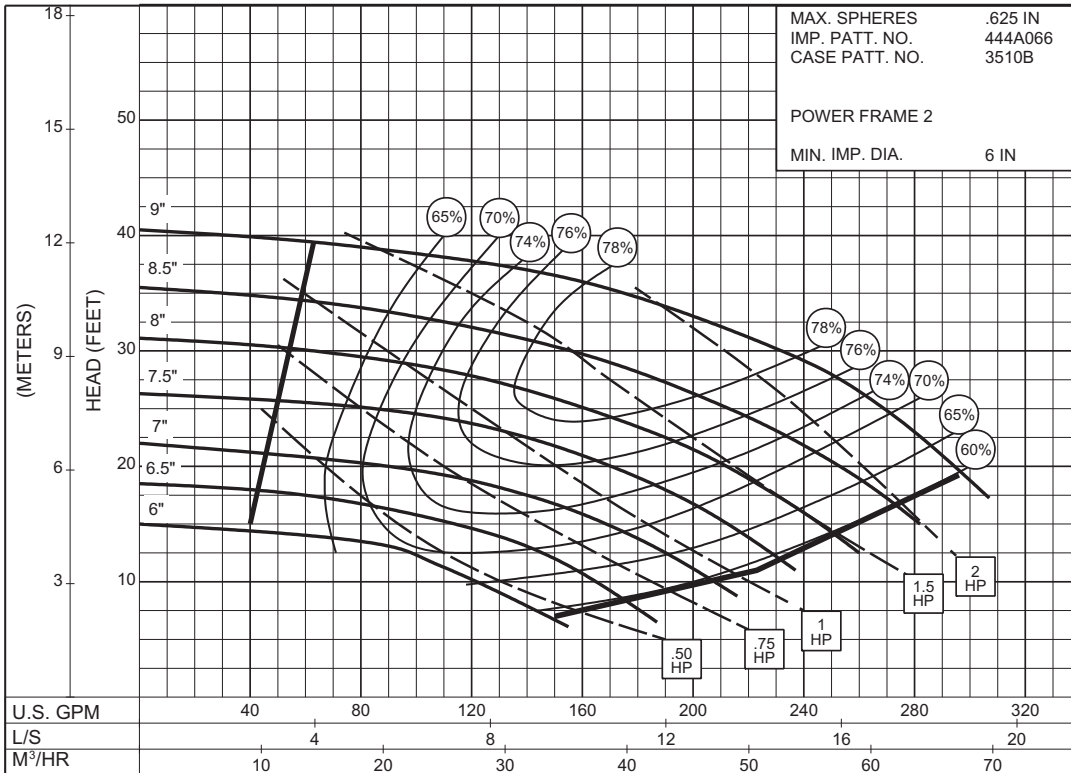

1150
R.P.M

SEMI-OPEN IMPELLER

Supersedes Section 360 Page 514
 Dated January 2001

SIZE : 2-1/2x3x12 TYPE : 360 IMPELLER : Semi-Open R. P. M. : 1750

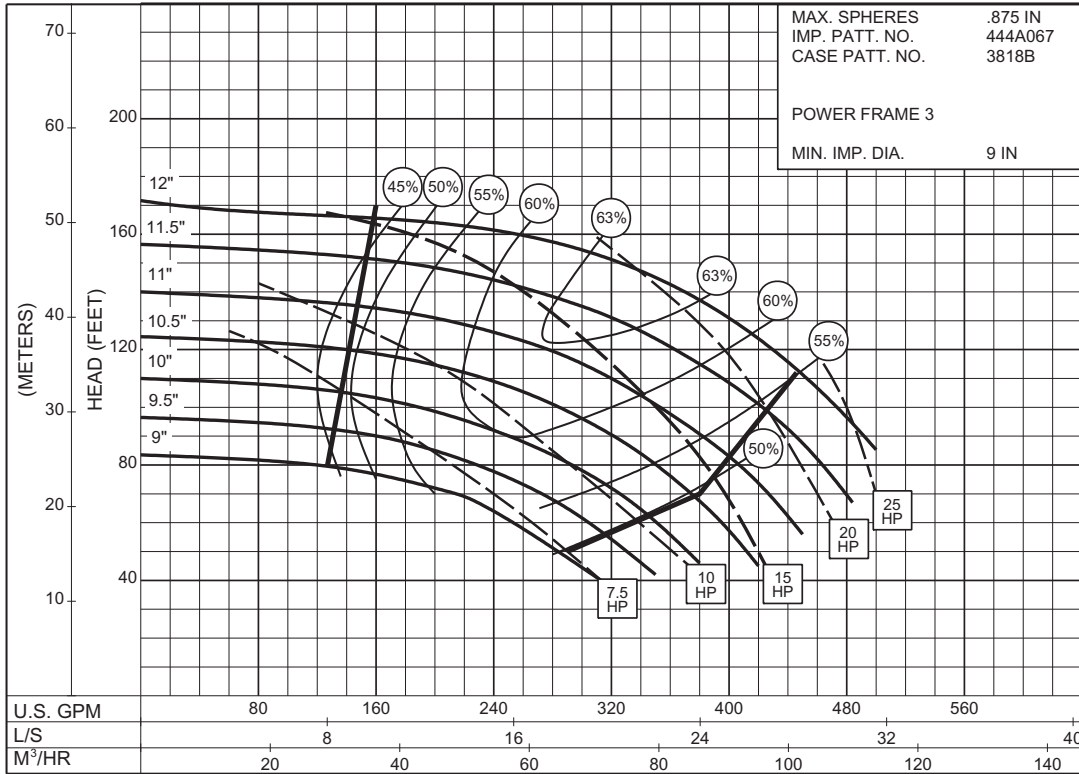

3PC-113256

1750
R.P.M

SIZE : 2-1/2x3x12 TYPE : 360 IMPELLER : Semi-Open R. P. M. : 1150

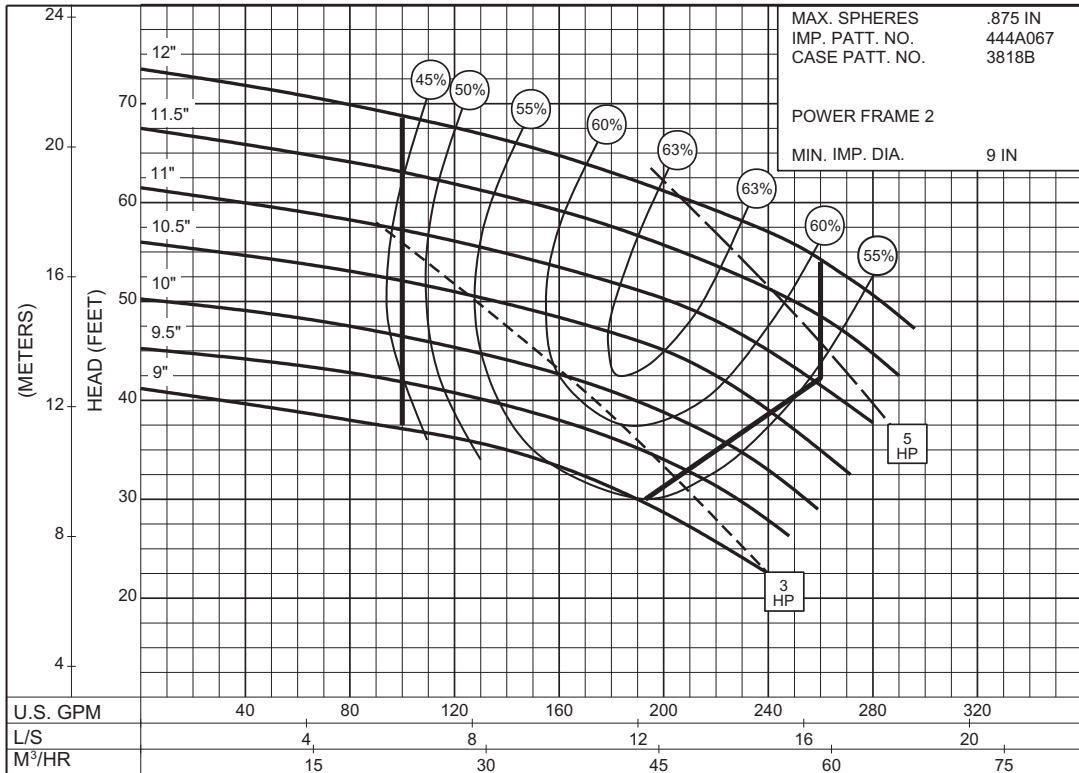

3PC-115214

1150
R.P.M

SEMI-OPEN IMPELLER

Date **June 2013**

Supersedes Section 370 Page 517

Dated January 2001

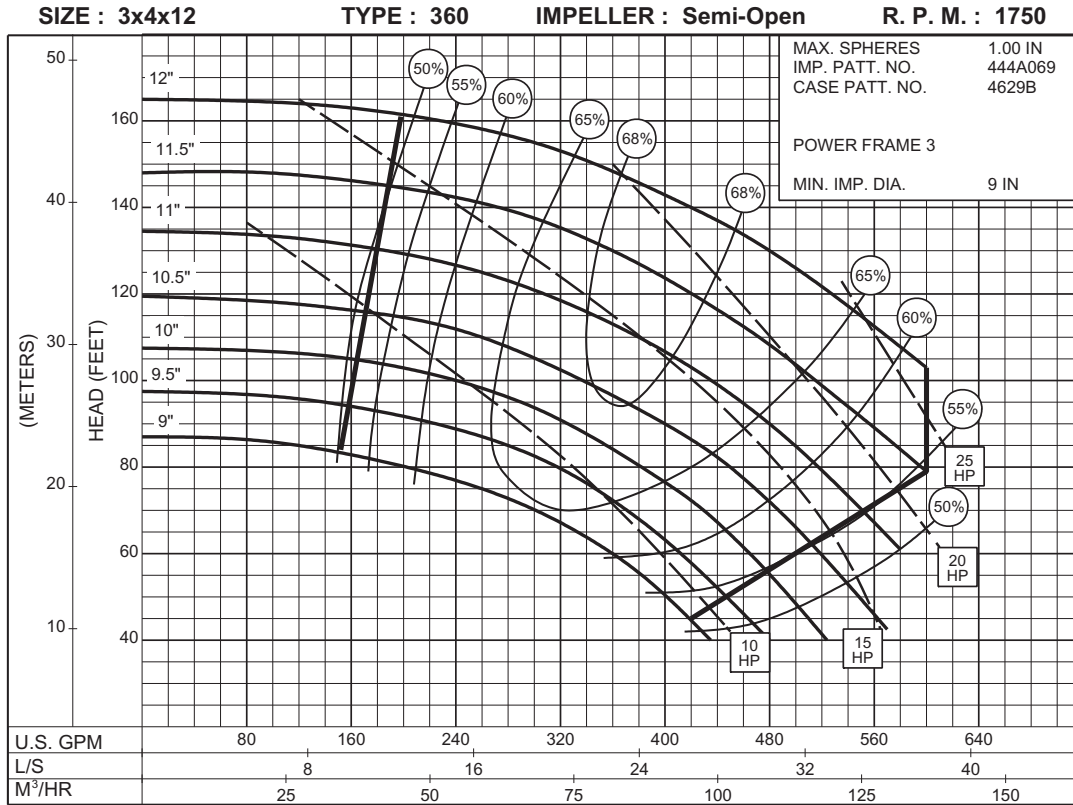

**1750
R.P.M**

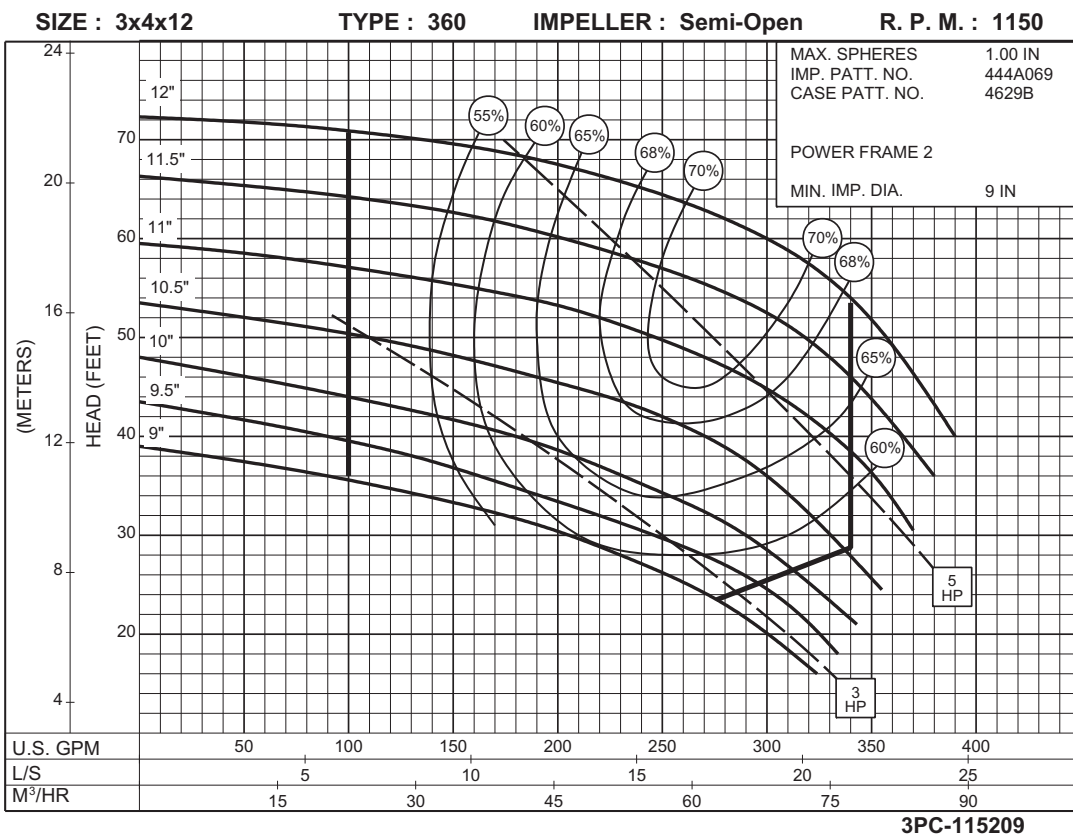

**1150
R.P.M**

THIS PAGE LEFT INTENTIONALLY BLANK

SEMI-OPEN IMPELLER

Date **June 2013**

Supersedes Section 360 Page 519

Dated March 2004

SIZE : 4x4x7B TYPE : 360 IMPELLER : Semi-Open R. P. M. : 1750

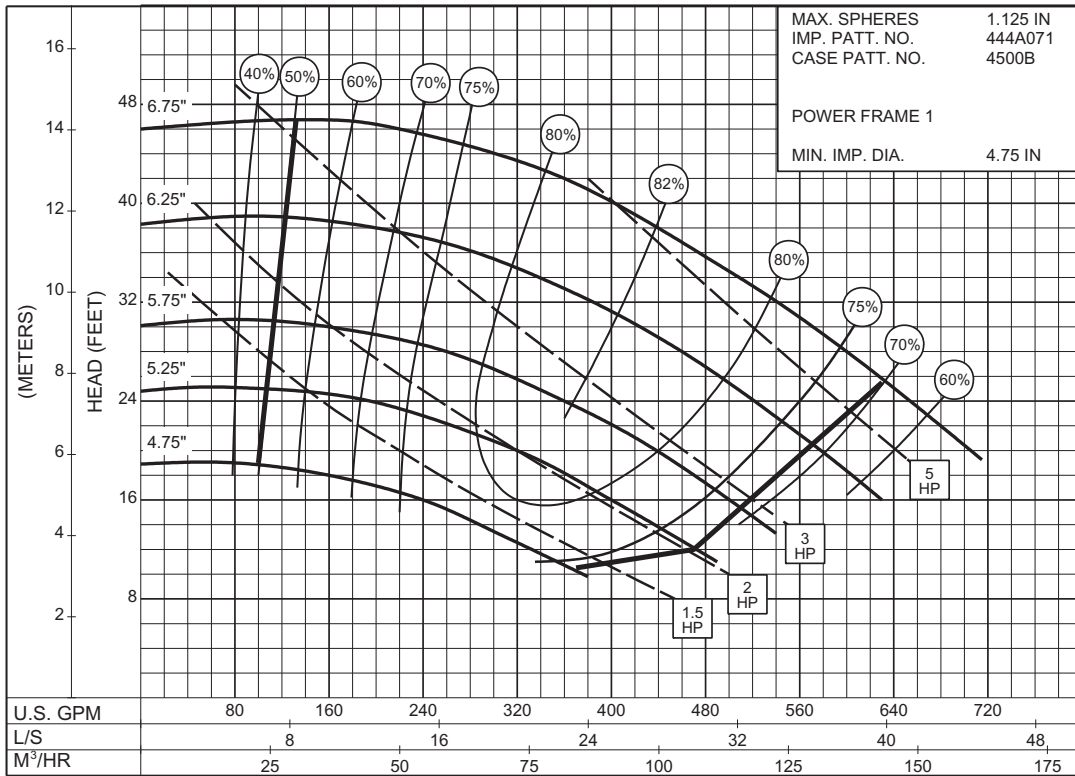

**1750
R.P.M**

3PC-113260

THIS PAGE LEFT INTENTIONALLY BLANK

SEMI-OPEN IMPELLER

Date **June 2013**

Supersedes Section 370 Page 521

Dated January 2001

SIZE : 4x4x9B TYPE : 360 IMPELLER : Semi-Open R. P. M. : 1750

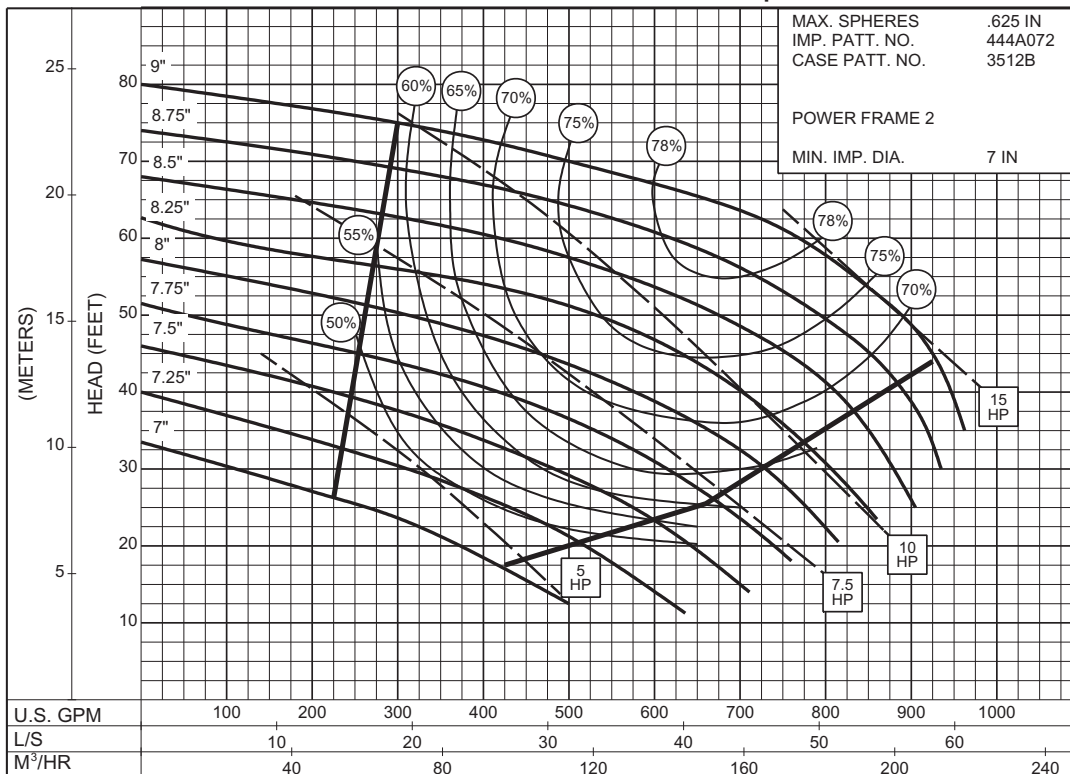

3PC-113261



SIZE : 4x4x9B TYPE : 360 IMPELLER : Semi-Open R. P. M. : 1150

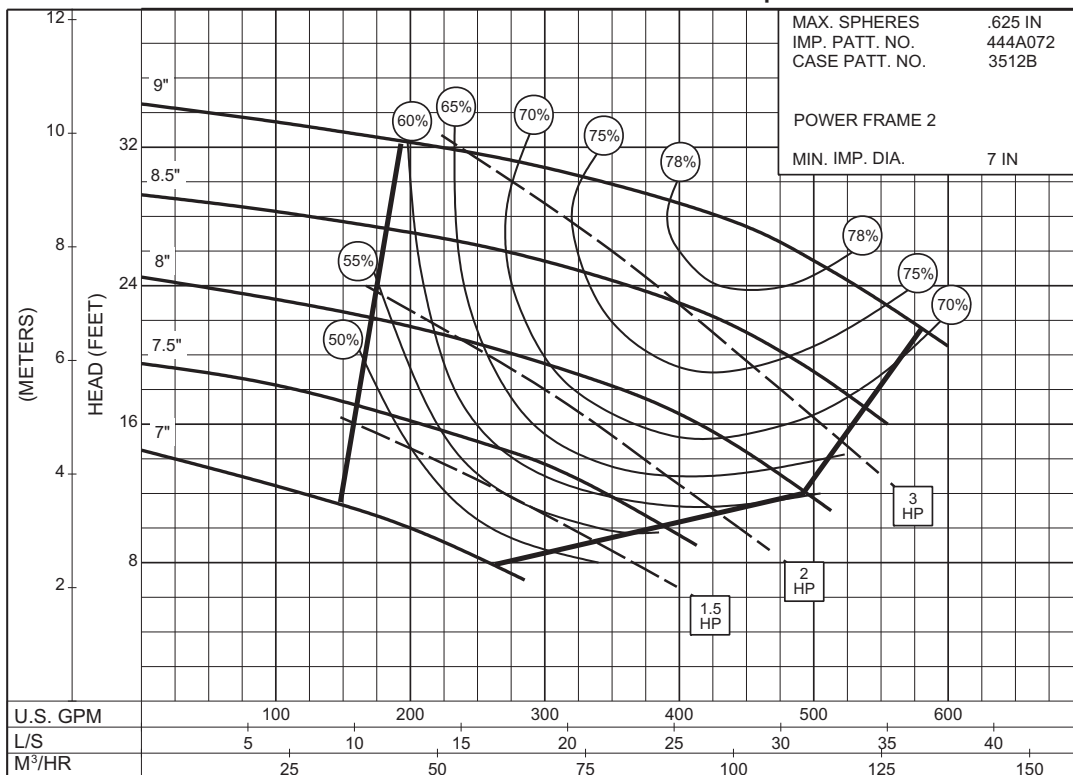

3PC-115213



SEMI-OPEN IMPELLER

Supersedes Section 360 Page 522
 Dated January 2001

SIZE : 4x5x12 TYPE : 360 IMPELLER : Semi-Open R. P. M. : 1750

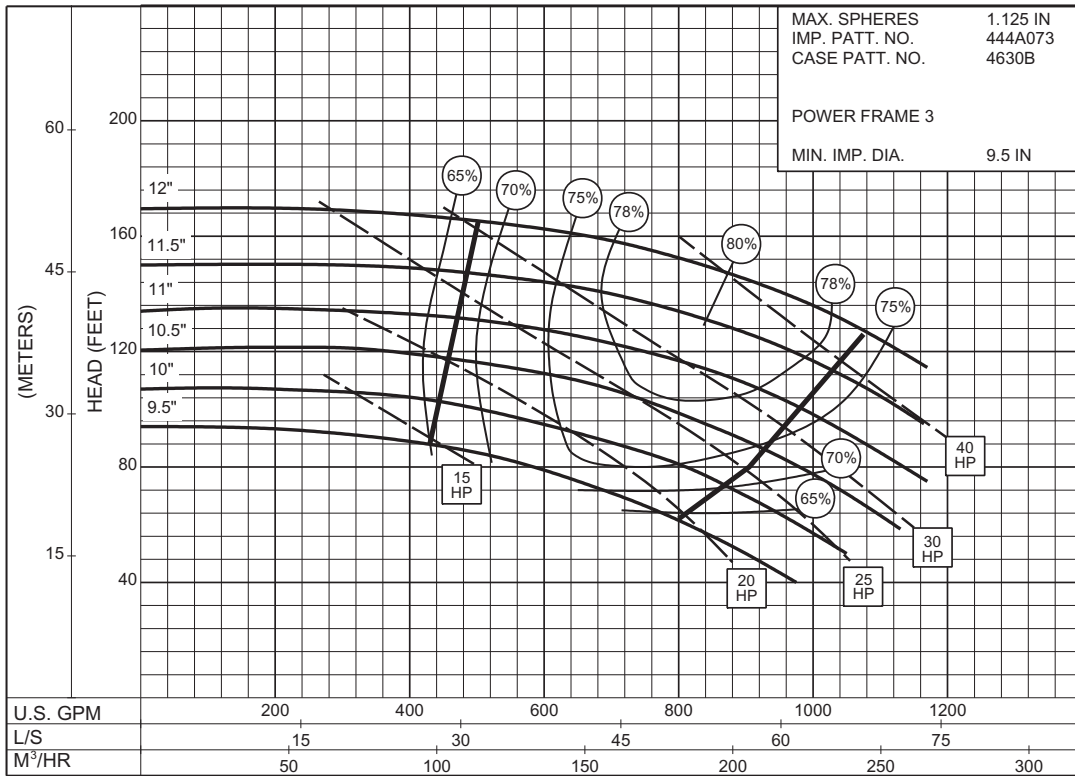

3PC-113262

1750
R.P.M

SIZE : 4x5x12 TYPE : 360 IMPELLER : Semi-Open R. P. M. : 1150

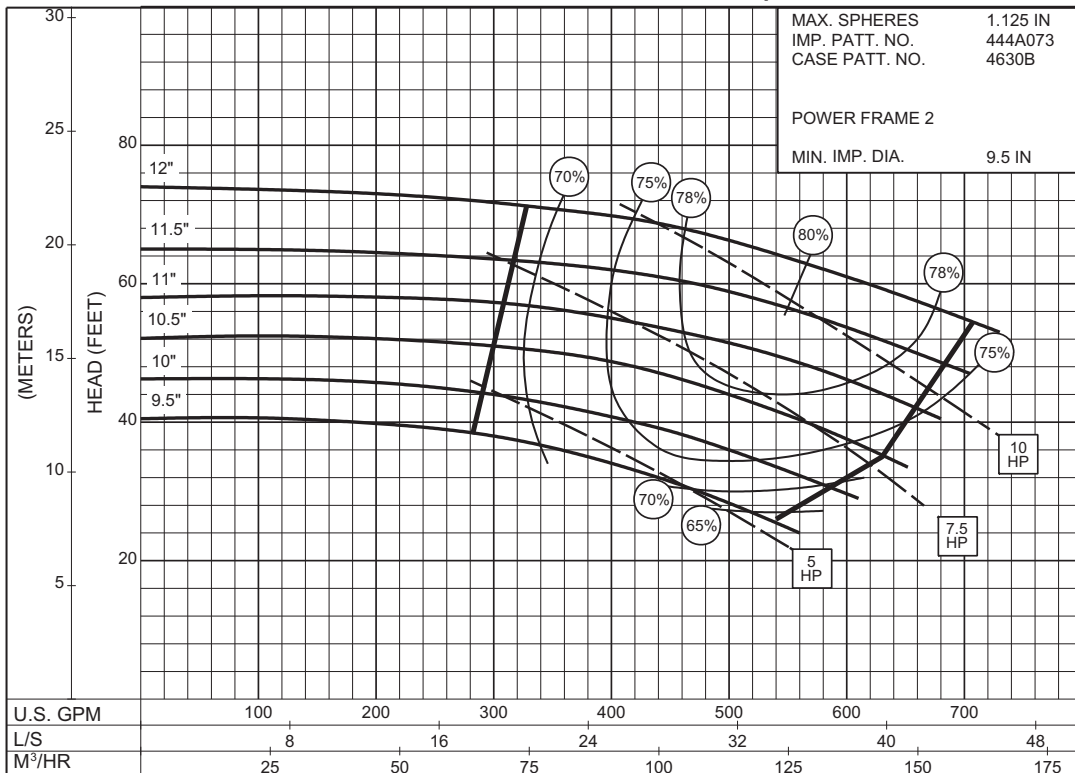

3PC-115212

1150
R.P.M

THIS PAGE LEFT INTENTIONALLY BLANK

5 x 6 x 12 SERIES 360 OR 530

SEMI-OPEN IMPELLER

SIZE : 5x6x12 TYPE : 360 IMPELLER : Semi-Open R. P. M. : 1750

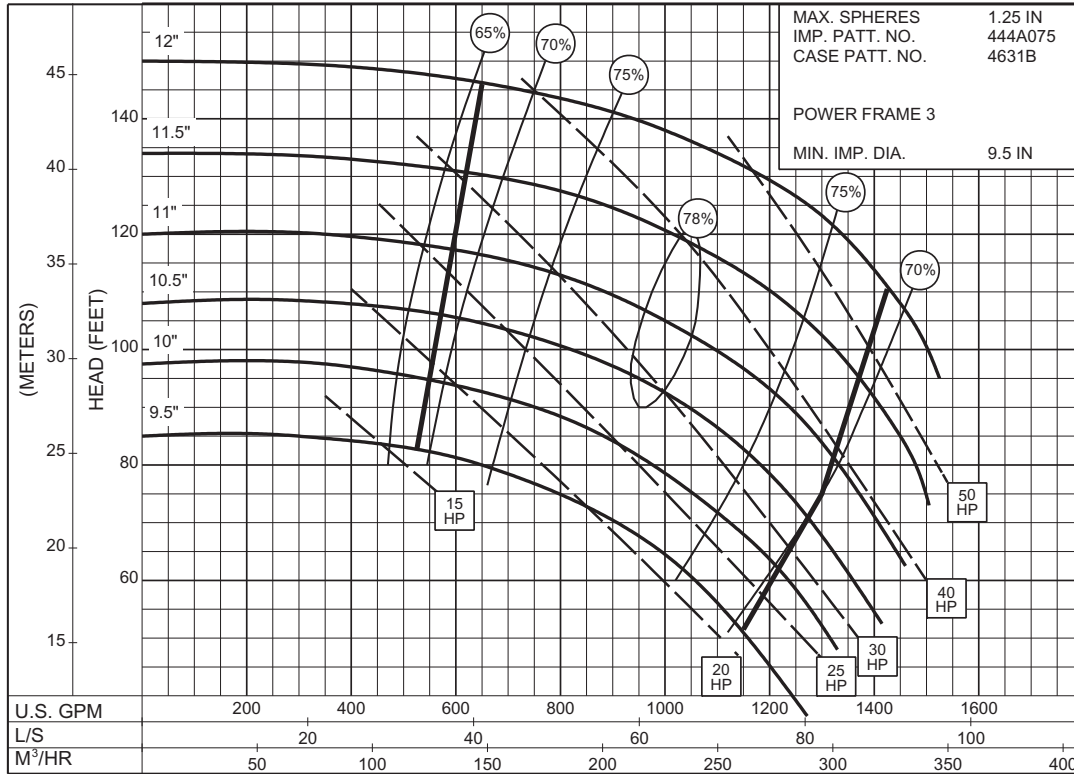

3PC-113264

SIZE : 5x6x12 TYPE : 360 IMPELLER : Semi-Open R. P. M. : 1150

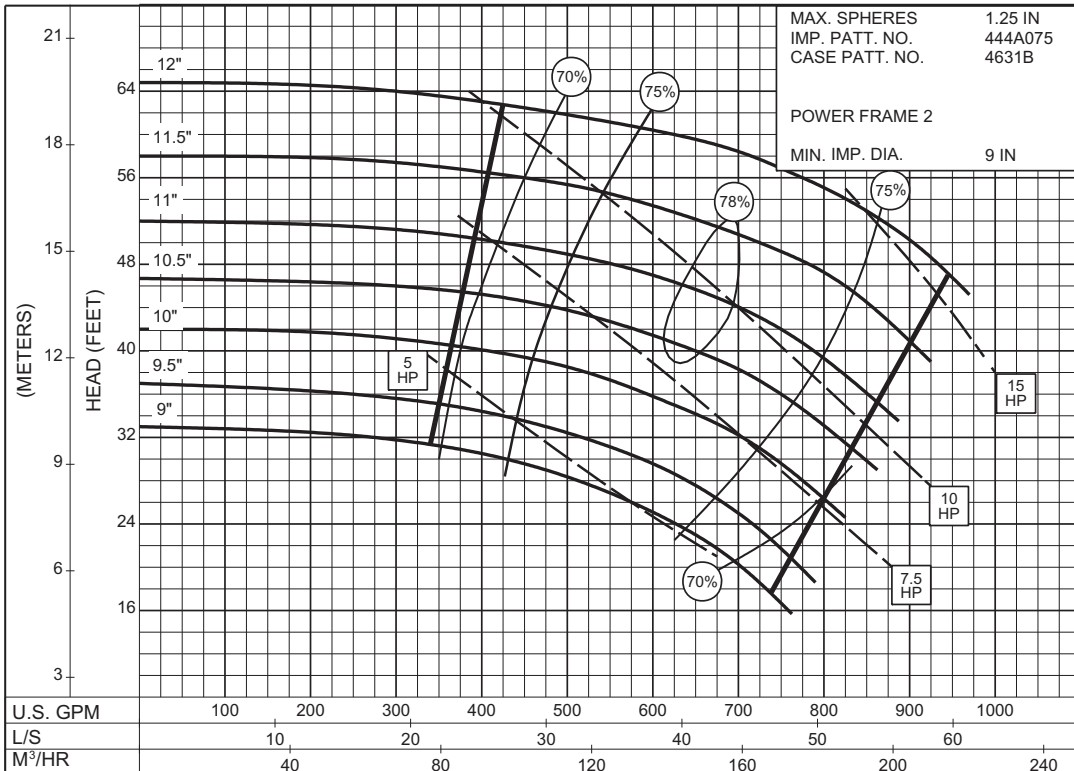

3PC-115211

SEMI-OPEN IMPELLER

Date **June 2013**

Supersedes Section 360 Page 525

Dated January 2001

SIZE : 6x6x9 TYPE : 360 IMPELLER : Semi-Open R. P. M. : 1750

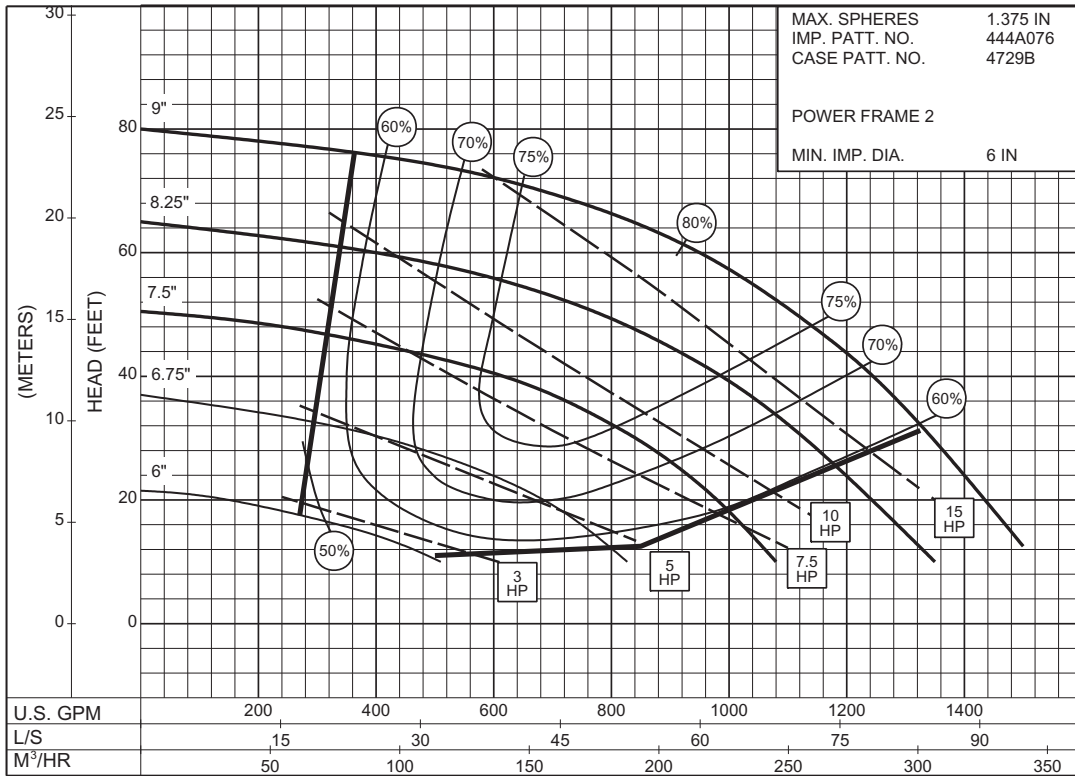

3PC-115210

**1750
R.P.M**

SIZE : 6x6x9 TYPE : 360 IMPELLER : Semi-Open R. P. M. : 1150

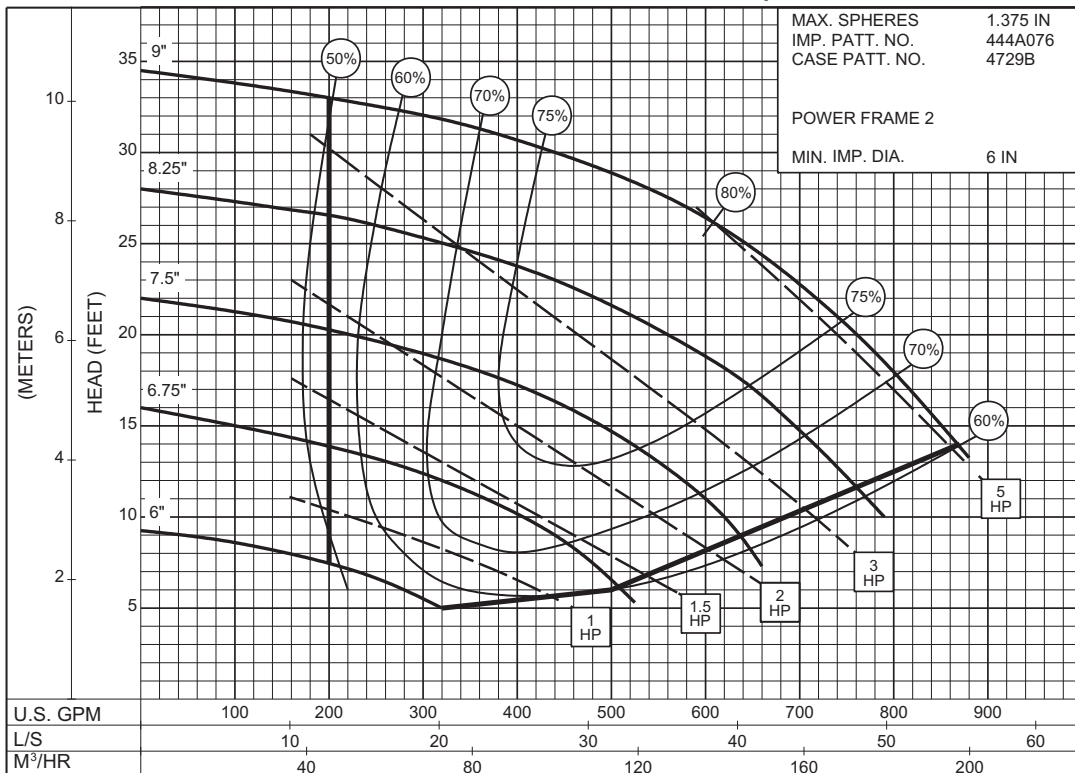

3PC-114878

**1150
R.P.M**

THIS PAGE LEFT INTENTIONALLY BLANK